The Morning Tribune has the largest circulation of any paper in this section of Ohio. Only county paper with a GROWING circulation

Morning Tribune Markets
Are the latest, up-to-the-minute. They are changed daily and read with profit by all.

COSHOCTON MORNING TRIBUNE

Tribune Want Ads
Have brought results for hundreds of others. They will do it for you. Read by everybody.

VOL. II. NO. 296 THE PAPER THAT PRINTS THE NEWS TUESDAY MORNING AUGUST 15, 1911 THE PAPER THAT EVERYBODY READS TWO CENTS

NOTED COMMONER INTERPRETS "SIGNS OF THE TIMES" FOR CHAUTAUQUANS

Nebraskan has Lost None of His Wonderful Ability to Sway Masses

Masterful Address Delivered on Tendencies of the Day by Bryan, Idol of Democracy--Greatest of Chautauqua Crowds Throngs Auditorium and is Charmed by Eloquence of "The Worlds Foremost Citizen"--Still Holds His Own Convictions More Sacred than Political Advancement and Refuses to Compromise with Members of Our Own Party Who Sacrifice Its Basic Principles

Bryan, bigger, beefier and brainier than ever, the long-expected Chautauqua star, the perennial orator of America, beloved by friend and admired by foe, stormed the city with his resistless eloquence, fattened the Chautauqua exchequer by several hundred dollars, ate the last plate of beans in the railway restaurant, asked for more, downed a glass of milk instead and hied himself away on the midnight train to southwestern Ohio to fill another similar engagement tomorrow afternoon.

He is still talking politics. He is still fighting all the Republicans and half the Democrats. He still has opinions—and, better still—convictions of his own and he is still apparently as far from the goal of his ambition, the presidency of the United States, as ever.

He arrived in the city on schedule time last evening. The weather showed signs all day of going Democratic, but that fact did not prevent the attendance of a magnificent audience at the fair ground auditorium. He spoke with all his old time power and feror on "The Signs of the Times," and while doing so alternately mopped sweat and applied ice water to his spacious forehead, which now extends well backward to his neck.

Defines Reform

In the beginning he defined reform as a change for the better. He said that he took it for granted that he was addressing reformers for those who are not reformers are either lacking in intelligence, know but do not care, or are profiting and do not want to be disturbed. A reformer's temperature ranges from freezing to boiling. When they are boiling they work.

Reformers are apt to disagree as to which is the more important reform. The wild Brazilian buros when attacked huddle, put their heads together and kick each other. Reforms do not come rapidly. All reformers have their periods of blues, but for their encouragement I say, God is still on His throne and the world moves forward.

A Three-Sided Advance

The trend of the world is advancing in three ways: advancing in intelligence, advancing in morality and making progress in the principles of popular government. We believe education will help make the world better and every year finds a larger per cent able to read and write. Every year we have more schools.

Standards of morals are being raised. The general advance of world toward brotherhoods and Bible classes and the Laymen's Missionary Movement of the churches, the Knights of Columbus and other fraternal orders—with the common belief that the welfare of each is the concern of all.

Temperance Legislation

All countries are dealing with some moral questions. Recent temperance legislation in France and Germany were cited as instances.

Hopeful signs of the times are the change in the point of view from which people examine public questions and the change of heart of many financiers.

From the advance in intelligence and morality it is naturally expected that the world will make progress in the principles of popular government. Five illustra-

(Continued On Page Eight.)

WEST END OF CO. IS FLOODED

The western part of the county in the vicinity of West Carlisle was visited last evening by the severest storm that has swept that section in many years.

Reports from near West Carlisle are to the effect that many bridges were washed away and the bottoms are completely flooded.

People from that part of the county that attended the Chautauqua were advised by telephone to be on the lookout for washouts along the road.

Councilmen Hear Bryan

President Hanlon and councilman Reed were the only members of the city council to put in their appearance at the city hall Monday evening and no meeting of that body was held. Most of the members wished to hear the address of Mr. Bryan at the Chautauqua while members Compton and Dummermuth were not in the city.

It is probable that a special meeting will be called for next Monday evening at which the water works question will be the center of interest. It has been stated that the board of control is now anxious to meet with the council to settle that matter at once.

Mrs. Endsley Called Home

The news of the death of Mrs. Marshall B. Endsley, who died at her home five miles from Keene Sunday morning at 9 o'clock, will bring sorrow to many homes throughout the county.

Mrs. Endsley was 55 years of age. She was the daughter of Mr. and Mrs. Robert Dudgeon and was a life-long resident of the county. For many years she has been in ill health and for the past two years she has been an invalid, suffering from a complication of diseases.

Mrs. Endsley was 55 years of a member of the Presbyterian church. She was a faithful follower of the christian faith and the helpful influence of her devoted christian life has been a blessing to all with whom she was associated.

Two sons Elmer and Edward and two daughters, Mrs. Clara Weatherwax and Miss Zelpha Endsley survive.

WHO FOOTS BILL PEOPLE OR CITY

Offer of Light Company Means "Discrimination Against Private Consumers--"Ethiopian in Woodpile" is Revealed

That the Coshocton Light and Heating Co., would have to discriminate in favor either of the people or the city, in case that company should be given the contract of pumping the city's water supply, is shown in an article received from Mr. John Frew, which in a way, supplements the somewhat technical review of the water situation as contributed by him to the columns of Sunday's Tribune. The letter is given as follows:

Where the Profits Are

My figures in Sunday's issue of The Morning Tribune were, possibly, too technical to be understood by the average reader. They show that the addition of the city pumping load to that already carried by the generating plant of the Coshocton Light & Heating Co., would more than double the output of its plant; that the Coshocton Light & Heating Co., could handle this increase in their business with but a very small additional expense; that the average price now required to bring the company a ten per cent profit is 5.23 cents per kilowatt hour; that the average price which would bring it the same percentage of profit, upon the addition of the city pumping business to that which it now has, would be 2.31 cents per kilowatt hour.

This reduction would be due to the fact that the Heating Co., would, after securing the city pumping business, be doing more than twice its former business, with the same plant, without increasing the number of its employees.

The Alternatives

If all other customers than the city are made to pay the old average rate of 5.22 cents per kilowatt hour after the Light & Heating Co. has secured the city pumping business, and the city alone is given all the benefit of the new average rate of 2.31 cents per

(Continued On Page Five.)

Bryan Talks on Day's Politics

Colonel Bryan is not only an orator; he is a conversationalist as well. He left the fair grounds last evening dripping with perspiration and apparently tired enough to go to bed.

But he was "at home" to the newspaper men for fifteen minutes at the Park Hotel. The only issue he dodged was his private opinion of Gov. Harmon and the nebular hypothesis.

He not only advocates the initiative and referendum, but is strong for the recall. He admits that the professional politicians are still gun-shy of the latter, but thinks they are everywhere ready to throw up their hands on the initiative and referendum.

He believes that the right of recall should be given to the people and made applicable to judicial as well as legislative and executive officials. "After the recall has been petitioned for, ample time should be given the people for deliberation before voting." said he.

"If I were in the position of those who oppose recall, I should hesitate to be recorded as doubting the capacity of the people."

"What do you think of President Taft's attitude toward the Arizona constitution, with the recall provision in it," he was asked. "I think he would make a mistake to veto it. It would only antagonize the people of that state and the instant statehood was granted they would turn around and amend the constitution by restoring the recall provision."

Mr. Bryan is with Taft on Canadian reciprocity. "I was in favor of the reciprocity measure in substantially the same form it was passed."

The Nebraskan doesn't think any more of floor leader Underwood of Alabama, than he did two weeks ago when Underwood made a speech landing Bryan bodily in the Ananias camp He says with all of Underwood's explaining he has not yet answered whether he opposed the Clark resolution in the Democratic caucus to reduce the iron and steel schedules.

"What about the next democratic nominee, will Harmon have a show?" A broad smile and an eloquent silence followed this question.

"How about Champ Clark's chances?" "Nobody knows, who it will be. Clark is a capable man. He entered congress on my second term and has made a good record. Wilson is a true progressive and a coming Democrat."

Passengers Remained Calm When Ocean Liner Struck an Iceberg

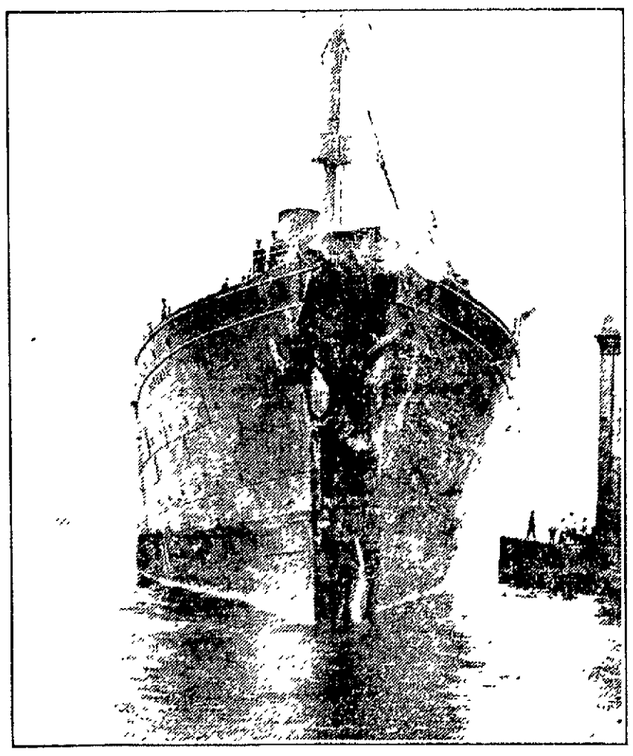

Photo by American Press Association.

WHEN the Anchor liner Columbia bumped into an iceberg off the Newfoundland banks on her recent trip to New York most of the passengers were just finishing their dinner, as the accident occurred at 7.15 p. m. The boat was moving slowly, but there was a crash that threw all the stewards from their feet and sent dishes sliding across the table, many going on to the floor, where they were smashed with a loud clatter. There was considerable excitement, but no panic, the ship's officers assuring the diners that there was no danger. All finished their meal, but some cut the dessert short in order to hurry to the deck to see what damage was done. The vessel had been going at half speed—about eight knots an hour—through a dense fog. A coolness in the atmosphere told the experienced seamen that an iceberg was near. Captain Mitchell was on the bridge, Alexander Murray was the lookout on the forecastle head, and another seaman was in the crow's nest. The fog whistle was blowing regularly, and the iceberg suddenly sent back the echo. Captain Mitchell ordered the engineer to make full speed astern, and this was done a few moments before the collision The speed of the vessel was thus reduced to about two knots, but the prow crashed into the berg for fifteen feet, a hundred tons of ice falling on Lookout Murray and burying him. He was severely cut, but not dangerously hurt when dug out. Tarpaulins were stretched over the battered prow, most of the damage being above the water line, and the vessel arrived in New York a day late. The above picture was made as the ship was docking. The accident was reported by wireless, and several other ships were close enough to have rendered aid had it been needed.

Ten Hit by Livid Bolt

Cambridge Grand Stand Struck by Lightning During M.E. and U.P. Ball Game --Dr. Walter DeHart Among Victims--Steel Blue Flame Plays Along Wire-netting then Leaps to Players' Bench Below Striking Spectators Unconsious

CAMBRIDGE, O., AUG. 14—TEN MEN WERE STRUCK BY A BOLT OF LIGHTNING THIS AFTERNOON AND PROBABLY FATALLY INJURED DURING A BALL GAME BETWEEN THE TEAMS REPRESENTING THE METHODISTS AND THE UNITED PRESBYTERIANS OF THE CITY LEAGUE.

The game had just started whena terriffic storm arose and a rush for the grand stand was made bythe spectators who lined the right field bleachers. The stand was al-ready filled and a number of men took refuge on the players benchjust in front of the grand stand.

The bolt of lightning struck thewire netting and ran along to the players bench and knocked tenpersons unconscious. The following were seriously injured:

THE VICTIMS

WARNER B. BRATTON.
DR. WALTER DeHART.
WILL LUBTON.
WALTER BRADEN.
KIRK BRADEN.
JAMES BARKER.
JOHN JEWELL.

Dr. DeHart a dentist was most seriously injured and although no marks were found on him he was entirely paralyzed.

May Recover

A report from Cambridge early this morning stated that most of the injured men have a good chance for recovery.

Dr. Walter DeHart is well known in this city being a brother of E. C. DeHart of South Fourth street.

Maple Trees at Mercy of White Scale

From all over the city complaints have been made regarding the white scale, the pest which is attacking the maple shade trees in this vicinity.

Residents of East Walnut street have been so annoyed by the attack that they are becoming exercised and are endeavoring to find some way to rid their trees of the insects. So far the scale has not materially damaged the trees, but those who are familiar with it state that the vitality of the trees will be sapped and that unless the white scale is checked the trees will be ruined before an other season.

THE WEATHER

UNSETTLED

FOR OHIO--Unsettled with probably showers Tuesday; fair with variable winds Wednesday.

Institute is Big Success

High Class Instructors Draw Fine Representation from Coshocton County Teachers -- Splendid Daily Program Arranged

The verdict of the teachers who registered yesterday for the 1911 session of the Coshocton County Teachers' Institute is that it will be the best in the history of the organization. The instructors are among the best known educators of the country and their initial addresses yesterday bore evidence of the rich intellectual treat in store during the coming week.

During the day Miss Ada Buckhew, the secretary, received 179 registrations, one of the largest first-day attendances on record. The morning program was opened by singing America. Prayer was offered by Rev. J. W. Burkhardt, pastor of the Church of Christ.

The first speaker of the morning was Dr. H. D. Fess, Pres. of Antioch College who spoke on Patrick Henry, the Phophet of the American Revolution. Dr. Fess is one of the most widely known lecturers in the United States, and his addresses show wide historical research.

Following the address of Dr. Fess came the recess at which time the registration was completed.

Better Support

After the recess the first number was a selection by the male quartette which was followed by an address by Dr. F. G. Bair state Superintendent of the Illinois schools concerning the Waste in Education in which he entered a plea to the people in general for better financial support for the schools of the country. The address by Dr. Bair was exceptionally interesting as well as instructing to the highest degree. This concluded the morning's program.

The afternoon's program began with a song, Lead Kindly Light by the institute which was followed by a second address by Dr. Fess on Thomas Jefferson the Exponent of Liberty in the Government which rivaled the morning addresses in instructive qualities.

Dr. J. C. Berry then addressed the assembly on The Work of Ohio School Improvement which he states has been and is being sadly neglected and urges that more attention be paid to it by the people.

Today's Program

The program for today promises to equal if not to exceed that which was so exceptionally rendered yesterday. The numbers are as follows:

Tuesday, Aug. 15

Morning

Music Institute chorus.
Prayer, Rev. R. F. Whitehurst
"The School and the Home," Dr. F. G. Blair.
Recess.
Piano solo, Miss Minnie Alemack
"Alexander Hamilton, the Exponent of Power in Government," Dr. S. D. Fess.
Announcement of Committees, Pres. J. E. Lyons.

Afternoon.

Vocal solo, E. A. Dawson.
"The Superintendent," Dr.

(Continued On Page Five.)

NEWSPAPER ARCHIVE®
NEWSPAPER ARCHIVE®

Hogan Expected to Order Refund

Attorney General Still Wrestling with Coshocton Liquor Case Problem--Wayne Wheeler Puts up Argument Saiurday

Columbus, O., Aug. 12 - Attorney General Hogan is still wrestling with the question of whether or not bootleggers in dry counties can be made to pay the $1000 Aikin tax or whether they are entitled to a refund, as are saloonkeepers who quit business in wet counties. The temperance forces are anxious for a ruling that the bootleggers shall be compelled to pay the entire $1000 tax, and just before noon Saturday, Wayne B. Wheeler of the Anti-Saloon league, conferred with Mr. Hogan to present the argument of the drys

No Opinion as yet

The case in point comes from Coshocton where nine bootleggers were arrested. Saloonkeepers who quit business in wet counties are entitled to a proportionate refund of the $1000 not to exceed $800. In Coshocton, which is dry, the temperance forces are trying to compel the bootleggers to pay the entire tax on the ground that they are not entitled to the refund when they have not paid the tax voluntarily.

Mr. Hogan has not given a formal opinion, but has been inclined to rule in favor of a refund for the bootleggers.

Call The Tribune office if you fail to receive your paper.

DRAUGHT CAUSES MEAT PRICEG TO SOAR IN CHICAGO

Chicago, Aug. 12--Chicago and the country at large already are beginning to feel the effects of the drought in the cattle country, in the increase of prices of meats.

All meats have jumped approximately two cents a pound in the last few days and it was forecasted today that the coming 12 months will see record-breaking prices for meats.

WATER WORKS VALUATIONS ARE GIVEN BIG BOOST

Columbus, O., Aug. 12--The state tax commission Saturday placed a tentative valuation of $135,000 on the Tiffin Waterworks Co., which has been listed in the past at $51,000. The commission raised the appraisment of the Portsmouth Gas Co. from $64,000 to $200,000, and the Upper Sandusky Water Co from $10,000 to $40,000 The Scio Pure Water Co was given a boost from $8600 to $20,000.

ANOTHER FOOD PROBE STARTED BY UNCLE SAM

Washington, Aug. 12--A sweeping investigation into the high cost of living and the wholesale and retail prices of all goods, which will be country wide in scope, was begun today by the department of commerce and labor.

The investigation will cover the years 1908, 1909, 1910 and 1911 By comparison with records of the department of agriculture for the same period, it will be ascertained what prices were paid for every commodity now used from the time it left the producer until served at the table of the consumer.

Working It Out.

The following note was delivered to a schoolmistress recently.

"Dear Mum--I am sorry that Johnny won't be able to come to school to day. He has gone with his father to act as timekeeper. The sum you gave Johnny last night was, 'If the road is one and a quarter miles long how long will it take a man to walk that distance twenty-six and a half times, his average rate of progress being three and three-quarter miles per hour? Johnny ain't a man yet, so as dad's the only man in this house he had to go. They started at 4 o'clock this morning, and dad said he'd finish the sum in one day if he could manage it though it would mean hard going Dear mum, next time you want any information please make it 'woman, then I can do the sum and dad can go to his work."--London Scraps.

A Custom of the Balkans.

He or she who enters a house for the first time is supposed in the Balkan countries to bring it good or bad luck for the whole twelvemonth. This belief gives rise to a curious observance The visitor before crossing the threshold picks up a stone (token of strength) or a green twig (emblem of health and fruitfulness) and lays it on the hearth He also brings with him some grains of salt, which he casts into the flames and then, squatting by the fireside, wishes his hosts "a prosperous year, a plentiful crop and many blessings" Then as the grains of salt burst and crackle in the fire he utters the following quaint formula: "As I am sitting, even so may sit the hen and warm the eggs As this salt splits even, so may split the eggs of the chicking hen and the chickens come forth"

Reptiles' Eggs

Reptiles' eggs are not very attractive objects In the case of crocodiles and many kinds of tortoises they are pale colored or white and resemble those of birds in shape But the egg of the gopher tortoise is remarkable for its complete roundness It might well be mistaken for a golf ball Many snakes' eggs are soft shanned brown as to color and look for all the world like a number of new potatoes.--Scientific American

CRIPPLE CLIMBS LADDER AND ROBS COVUMBUS HOME

Columbus, O., Aug. 12 Even cripples walking on crutches, have gone into the business of burglarizing inhabited dwellings according to the story told to the police by Miss Lettie Smith of 1723 South Fourth street, Saturday morning.

Climbed a Ladder

Some time Friday night according to Miss Smith's report a negro very black, having a black mustache and walking with the aid of a crutch, climbed a ladder and entered her home by arising a second story window. The cripple got a five dollar bill for his trouble, removing it from Mr. Smith's trousers.

AND RIGHT

(Continued From Page One.)

octon Light & Heating Co. more than $15,000 per year. Who would have paid the difference and the profit? Scarcely anyone would answer "THE PEOPLE." But they would. Let me show you how.

The rates charged for electrical energy are very puzzling to those who have had only a customer's experience with them. They are usually composed of three elements: a charge, varying with the number of consumers, called the "consumers' charge," a charge due to the necessity of maintaining a plant to serve such consumers, called the "capacity charge"; an "energy charge," covering operating expenses and profits.

The Coshocton Light & Heating Co. maintains a plant for electrical purposes whose replacement value is about 276,000 per year. The income of the company from the sale of electrical energy is about $80,000 per year. Its total yearly output is about 2,187,000 kilowatt hours. Of this amount about 73 per cent reaches the consumers. If this plant were to run at is full capacity six hours per day and shut down for the remainder of the day, it would generate the same number of kilowatt hours per year, which it now generates.

Since this plant delivers 73 per cent of 2, 187 500 kilowatt hours per year to its customers and receives $80,000 per year therefor, the average price per kilowatt hour paid by the customer is 5.22 cents. Of this 5.22 cents the "consumer's charge" covering the cost of reading meters, making out bills, collecting etc is 6 per cent.

The "capacity charge" covering interest depreciation, general salaries general expense, etc., is 57 per cent and the "energy charge" covering the cost of operating the plant 37 per cent. The profit (10 per cent) is also carried in this "energy charge."

6 per cent of 5.22 cents gives a "consumers charge" of 0.313c.

57 per cent of 5.22c gives a "capacity charge" of 2.98c

37 per cent of 5.22 cents gives an "energy charge" of 1.94c.

Since the total yearly output of the plant in kilowatt hours is equivalent to the yearly output produced if it were to run at its full capacity but six hours per day, both the "consumers' charge" and the "capacity charge" must be so applied that the consumers using energy for less than six hours a day will pay the full amount of both these charges. Either a sliding scale of prices, therefore becomes necessary or the customers may, in the case under discussion pay a flat "customers charge" of 56 cents per month a flat "capacity charge of $5.35 per month per kilowatt hour of connected load, and 1.94 cents per kilowatt hour for the kilowatt hours actually received as shown by meter It is obvious from the foregoing that a short hour user will pay a higher average price per kilowatt hour than a long hour user

Now let us suppose the Coshocton Light & Heating Co. should begin to furnish power for pumping 3½ million gallons of water per day for our city at a rate of $5,000 per annum Its plant would more than double its present output, yet its income would increase but $5,000 per year making a total yearly in one of Eighty-five thousand dollars The plant output would become 5,062,500 kilowatt hours per year, which is equivalent to the yearly output of this same plant running fully loaded for fourteen hours per day throughout the year.

The average price per kilowatt hour now becomes $85,00 divided by 73 per cent of 5,062,500 kilowatt hours, or 2.3 cents.

The "consumers charge" becomes 0.139 cents.

The "capacity charge" becomes 1.317 cents.

The "energy charge" becomes .854 cents.

The "consumers charge" per month $0.58.

The "capacity charge" per month per kilowatt of connected load $5.53.

Since the pumping of 3½ million gallons of water per day is equivalent to a connected load of 239.5 kilowatts, the yearly capacity charge for pumping such an amount of water will be 12x$5.53 x239.5, which is $15,900.

The "consumers charge" will be $696.

The "energy charge" 2,100,000 x.854 cents which is $17,934.

The yearly cost of pumping 3½ million gallons of water per day plus 10 per cent profit will therefore be $34,530 (equivalent to a rate of 1.65 cents per kilowatt hour) but since I have figured on no increase in plant capacity due to this increase in load and since the capacity of our city reservoir is sufficient to allow 3½ million gallon pump to be shut down over the "peak" of the winter load on the power plant of the Lighting Company we may reduce our "capacity charge" by $1330 and our total to $73,200 (equivalent to 1.33 cents per kilowatt hour).

Let me call your attention to the fact that my rate calculations apply to the rate of EVERY CUSTOMER buying energy from the Light & Heating Co. The addition of the city pumping load to that which the Lighting Company station was already carrying would reduce the average price to all customers from 5.22 cents to 2.31 cents per kilowatt hour The revenue from all other customers in the city would then be $51,800 if the Lighting Company were to take a 10 per cent profit on its business Subtracting $51,800 from $85,000, the total income of the Lighting Company, we have left $33,200, the cost of furnishing the city with power plus the 10 per cent profit. By keeping all other customers except the city on the old rate, the total revenue from such customers would be $80,000 and if we were to add to this $5,000 for city pumping we have the same total namely $85,000. We have the same profit on the sum of the city pumping business and the business of all other customers, but who pays the profit on the city pumping? THE OTHER CUSTOMERS. They pay the cost of their own business, for $23,349 worth of city pumping business, 10 per cent profit on their own business and 10 per cent profit on the city pumping business. Coshocton Light & Heating Co. would thus more than double its net profits at an expense of $28,200 to its other customers by taking on our city pumping business at a flat rate of $5,000 per annum.

The states of New York, Wisconsin, Massachusettes and Connecticut all have Public Service Commissions similar to our Interstate Commerce Commission but having jurisdiction over rates charged by Public Service Copo-rations These commissions enforce the charging of equitable rates. In other words, rates which bring the Public Service Corporations the same percentage of profit per unit delivered to a customer, whether the customer buys large or small quantities. If Ohio had such a commission the Coshocton Light & Heating Co. would not have dared attempt what I have shown it has attempted.

To clinch my point that a flat rate of $5,000 a year for pumping 3½ million gallons of water daily at our city pumping station is inequitable and quoted at the expense of the other customers of the Coshocton Light & Heating Co. let me call to your attention the following rates: In the city of Chicago the rate for the same amount of power delivered under the same conditions would be 1.18 cents per kilowatt hour. The rate of the Central Colorado Power Company .78c. The smallest of these companies does a business twenty times that of the Coshocton Light & Heating Co The two last named companies develope their energy by water power. The Chicago Edison Company generates by both steam and water power and does an exhaust steam heating business.

Enthusiasm.

The organist sent a little boy to inquire of the minister what the first hymn would be "Tell her," said the minister "I would like 'Carol, Brothers, Carol'"

The little boy thought he said "Howl Brothers, Howl," and told the organist that the minister's selection was "Yell, Brothers, Yell."--New York Times.

Runs In the Family.

Mr. Agile (to Mr. Stoutman, running for a car)--Hello, old boy! I thought you were too lazy to run like that Mr. Stoutman (languidly)--Easily explained, my dear boy. Laziness runs in our family.--Lippincott's.

Suspended Animation.

"What is suspended animation?"

"It's what happens at an afternoon tea when the very woman they have been talking about enters the room"--Puck.

Cramped.

Knicker--How large is their suburban place? Bocker--Large! Why, they have to have folding beds for the flowers--New York Sun.

Bless the fools! What would we do if every one were wise?--Antrim.

The Wrong Interpretation.

Robert Henri, the well known New York painter, was condemning a stupid critic.

"His interpretations are always wrong," Mr. Henri said. "He always misunderstands totally an artist's conception. He reminds me of the Cincinnati woman before Millet's 'Angelus.'

"When the 'Angelus' was on exhibition at Earle's, in Philadelphia, a woman dropped in to see it. She gazed with lively interest at the two peasants standing reverently in the sunset glow in the quiet meadow. Then she said:

"'A courtin' couple, hey? Seem a bit shy, don't they?'"

THE THOMPSON-McKEOWN CO.

Monday, We Announce Our Annual Sale of Curtain Samples

This event is looked forward to by most thrifty housewives on account of the unusual reductions. Once each year we receive from a Lace Curtain Manufacturer the samples used by traveling salesman and this season the values and styles are better than ever. Nottingham and Filet Nets in dozen's of pretty patterns, white cream and Arabian shades, 36 to 54 inches wide, 45 to 56 inches long. Curtains would sell from $1.50 to $3.00 per pair. Tomorrow your choice per strip

19c

3rd floor.

VELVET RUGS $1.25

Beautiful designs in floral and oriental styles, high pile velvet rugs, 27x54 inches bound ends, an excellent value, 25 on sale Monday $1.25 each

Pictorial Review Magazine for September 15c copy.

Pictorial Eall Fashion Book 20c including a 15c pattern free. By mail 30c.

Thompson-McKeown Co.

Watch Your Money Grow Under Our Three Per Cent Interest!

Spend it and it takes wings and disappears. Save it, and you are on the way to success--a road that is paved by the Dollars Saved. Make your deposits in our Savings Department or on Certificates of Deposit.

THE PEOPLES BANK.

FENCE POSTS

Are very essential in the construction of wire fence, and every fence builder is making a study of a durable post. There is no argument, but that a locust, cedar or chestnut post cut at the proper time will outlast any other wood. Do you consider as carefully the fencing as you do the posts? Doesn't the building of fence mean a great expense of labor and money?

Is the best wire well galvanized too good to use in the construction of your fence? The quality of wire for making fence is a subject that deserves more careful and intelligent consideration than is usually given it

Probably you have bought some wire fence that has proven unsatisfactory and are from Missouri and now have to be shown--Ask us to take up point for point and show you the superior merits of Peerless field and poultry fences.

Special Price On 8 Wire All No. 9.

COSHOCTON LUMBER CO.

FARMS FOR SALE GOOD INSURANCE

How would you like to apply your monthly rent on a home of your own? Did you ever think of this, or investigate this matter?

McConnell & Karr

The dependable Insurance and Real Estate Agency can help you to this end if you will give them an opportunity. They have helped others and can help you secure a home. Their list is complete from the moderate price to the best in the city.

Come in and let us talk the home question over.

HOMES FOR SALE RELIABLE ADVICE

Special Bargains Men's Women's and Children's Oxfords and Sandals Save the Difference Special Lot

Women's Tan Oxfords $1.00

Brendel Bros.

Fitters of Feet

4th and Main Streets.

Odd Lots Women's Oxfords, $1.00

WALKER & LAWRENCE

NEWSPAPERARCHIVE®
NEWSPAPERARCHIVE®

CHAPTER XI.

I went back to the house. Clare had left my uncle's room and I heard her voice mingled with Bruce's on the lawn below. Uncle Abner had arisen and was carefully examining his papers as he rearranged them in their customary order. He had been hurt but little, and now that his blood was circulating freely again and the stiffness was disappearing from his limbs he was not suffering bodily to amount to anything. But his humor was beastly. The look with which he greeted me as I entered was almost carnivorous.

"This is what comes of housing fly-by-nights who spend their money staying in hotels when they should be at home in the beds which they have already paid for," he snarled. "If you had been here it would not have happened. I don't believe there was more than one thief, and he could not have held you if you had any fight in you."

"He probably would not have tried it. At any rate, had I resisted I would have stood an excellent chance of being killed. Men who enter the houses of others to commit a crime at night know that they hold their own lives in the hollow of their hands and are prepared to meet resistance with bloodshed," I returned somewhat icily. But the coolness of my tones only made his wrath flame the hotter.

"It don't make any difference. It was your business to be here when you knew there was so much money in the house instead of running away like a coward and leaving me to protect it all alone. And I suppose you expect you will inherit some of it after I am gone, but I'll show you," he yelled. The direct intimation that he would ignore me upon his death bed, and that he considered my life of less consequence than a fraction of his wealth, turned me from him without a word.

I went to my own room, where I stood at the window looking upon the grounds below. Bruce and Clare were wandering aimlessly about, and even at that distance I could see the worry that lay upon her face. As for Bruce, he seemed to have recovered a good deal of his old-time assurance. But presently he turned away with a curt nod while she stood for a moment watching him with a pathetic little clasping of her hands; then turned and came hurriedly into the house. I intercepted her at the head of the stairs and signalled for her to come into my apartments. She did so, seating herself in a chair that I drew for her. "Well," I said inquiringly. She shook her head.

Sympathetically I continued: "It is really too bad and I don't understand it either. Nobody in the world has more confidence in Bruce's honesty than I have, and if he would only speak I would believe him against a host of circumstances. But there are certain things which he as a man should come forward and explain. He did not produce the key and denied ever having had it, while I know it was in his possession yesterday. The only thing we could get out of him was his permission for us to go to an uncomfortable place. Have you any idea of how he became possessed of the key to the house which I saw him have yesterday?"

"I have not—assuming that you are right. We have been talking that same matter over and he says he had no key in his side coat pocket and never carries one there. I know that I never gave him mine, and its disappearance at this time can be nothing more than a strange coincidence. He also denies that he ever at any time had possession of my key, and I am satisfied that he did not for the reason that if he had I should have missed it. I don't care a snap what anybody thinks or says; I know Bruce is as puzzled over your charge that he had it as you seem to be over his denial." Her mouth set defiantly and I knew she would defend him to the last ditch should I attack him, which, of course, I had not the remotest idea of doing. Instead, I became even more mollifying, hoping to reason him out of his stubbornness through argument advanced to her.

"I know that his denial proves nothing any more than does the fact of his going broke on 'change, or his making that silly remark that he was going to get $10,000 some way. Neither would his refusal to tell us where he spent the night prejudice me, although it might seem somewhat singular, and under the circumstances be sufficient to arouse suspicion in those who do not know him. But the combination of all these things places him in a position before LeDuc which I regret to see him occupy. You and I have often discussed his outspokenness, and you have said that he did not know that there was a back door to anything. It is his present complete reversal of form and his evident desire to cover up something that ought to be revealed that puzzles me. Why don't he come out as he has always done before and tell us where he was at the time this happened? If for any reason he does not care to tell you, he at least might confide in me, knowing as he does that any secret would be safe in my keeping. Then I could investigate his statement merely as a matter of form, and having found it true I could satisfy LeDuc or anybody else without going into particulars. If on the other hand there is any reason why he don't dare to take you or me into his confidence, he could at least talk to LeDuc. If he would hide his shameful secret or secret of secrecy. Although not a muscle of her face moved, in some mysterious way I knew that my companion was smiling inwardly.

"No. Janet hears nothing that is not spoken to her, and I do not permit her to have lovers. Besides, you say the thief had a key to the front door. How do you account for an outsider possessing that?"

I wondered if she had forgotten the incident of my keys having been for some days in the possession of the maid and the possibility of duplicates easily made from the original. I hesitated for a moment as I idly turned the pages of a book that she might have time to recall this circumstance, but she merely sat placidly surveying me and I thought it would be better taste not to mention it. Her confidence in Janet seemed to be complete, and of course in matters of this kind if the maid was guilty her mistress would be the last one in whom she would confide. I therefore decided to abandon the subject for the time.

"I do not attempt to account for it," I returned slowly. "But as must be apparent to you, my cousin Bruce is under suspicion in some quarters, and believing from the bottom of my heart that he is innocent, I am trying to evolve a theory which will let him out despite his own obstinacy and seeming determination to keep himself in. I was merely trying to discover all possible leaks through which the information might have escaped. I have told Mr. LeDuc everything and you need not be surprised if he calls upon you. But he is a gentleman and you need have no hesitancy about talking to him freely."

She appeared a trifle annoyed at this prospect, but after a moment's reflection, wherein her brow was clouded, she drew a long breath. "Poor Bruce," she said sympathetically. "It would be a shame if he should somehow get dragged into this. In the few times I met him I learned to admire him very much. It is impossible that he is guilty—I simply know he is not. I sincerely hope that he may clear himself without publicity."

"Amen," I responded heartily.

(To Be Continued.)

ALL RECORDS BROKEN

State Fair Outgrows the Grounds Overflow Exhibits in All DEPARTMENTS.

All classes of citizens seem to have united to make the State Fair of 1911 a record breaker. Every Department has made a new mark. Entries closed last week. Saturday, with overflow exhibits. The State Fair has absolutely outgrown its grounds. Space entries were refused from necessity. For the first time in the history of the Fair, rooms and offices outside of the State House had to be secured to accomodate the large force of clerks necessary to keep up with the increased volume of business incident to the growth of Ohio's great Industrial Exposition.

Exhibitors have come to realize that prospective buyers would rather purchase from those who are not afraid to show in competition with business competitors.

The State Fair managers are gratified at the great interest shown by many persons who have not heretofore been active and open in boosting the Fair. The farmers have always been patrons of the Fair, but this year the grain dealers, millers, bankers, teachers, granges, church workers, and many others are unusually active. Railroads will make greater efforts to accommodate their passengers than heretofore. Some railroads are sending out thousands of letters and circulars urging citizens along their linesto attend and are scheduling trains for the express convenience of State Fair visitors.

DOCKMEN AGAIN QUIT.

London Police Rushed to Danger Zone to Disperse Mobs.

London, Aug 14.—This city was menaced by a new labor war, when the dockmen, whose grievances had been mediated by the government, refused to return to work. Bands of dock workers, armed with clubs and other weapons, congregated in the shipping district, threatening to renew the violence which marked the progress of the strike in this city last week.

Police were dispatched into the danger zone to disperse the mobs that demanded wage concessions for all workers.

Dissatisfaction is spreading rapidly and, although various unions are apparently acting without full cohesion, they are united in levying demands which may precipitate a complete tie-up of the city and nation.

The epidemic of labor troubles is spreading throughout the country. Thousands of railroad men have quit work.

Tramcar employes in this city threaten to walk out at once, unless their grievances are adjusted. The possibility of a simultaneous railroad and tram tie-up which would completely isolate London from the balance of the world, was the gravest fear that confronted the city. The stoppage of freight and passenger traffic, in addition to the marine freight tie-up would produce a condition making government intervention inevitable.

Private appeals are being made to the board of trade to attempt to bring both sides together before the labor war can spread further.

Seed and Soil Lecture Train Through Ohio

The Pennsylvania Lines West of Pittsburg will, during the week of August 21st., operate over a portion of the "Pan Handle Route" a Seed and Soil Lecture train, in conjunction with the Ohio State College of Agriculture and the Ohio Experiment Station. This will be the first of a number of special educational trains to be operated by the Pennsylvania lines during the coming winter for the special benefit of the agriculturists living along the various lines of the System.

The "Pan Handle" Seed and Soil special educational train will be furnished and operated at the sole expense of the Railroad Company, and the lecturers and demonstration material will be furnished by both the College of Agriculture and the Experiment Station of the State of Ohio. There will be nothing to sell or advertise, and every thing will be free to those desiring to improve in the knowledge of scientific farming. From the train illustrated bulletins will be distributed, containing abstracts of the talks which will be given on the several subjects.

During the five days' trip of the "Pan Handle" Seed and Soil Special, stops of one and one-half hours duration will be made at twenty-three stations along the Indianapolis and Cincinnati Divisions of the P. C. C. & St. L. Ry., in addition to the three night sessions which will be held at Covington, Urbana, and Xenia. At each stop two lectures will be given in the specially equipped coaches on "Soil Improvement," "Wheat Culture," and "Seed Corn Selection."

The train will be in charge of Director C. E. Thorne of the Ohio Experiment Station, who will be assisted by Professors A. G. McCall, E. D. Waid, Porter Elliott, O. M. Johnson and W. H. Dart of the Ohio State College of Agriculture.

Representing the P. C. C. & St. L. Ry. Co., will be General Freight Agent M. S. Connelly, Superintendent D. Ohlinger of the Indianapolis Division, Superintendent R. C. Barnard of the Cincinnati Division, and other operating officers.

BAKERSVILLE

Bakersville, O., August 13.—Miss Bernice Riggle and niece Mary and Merle Riggle of Canton, O., spent Wednesday in Newcomerstown the guests of Miss Nannie Loveless. Misses Mary and Merle will spend a week with their aunt there.

Miss Libbie Wilson and niece Miss Ethel Geese of Columbus, who is visiting relatives here at present spent Friday at the home of Wm Leech near Pleasant Hill.

Mrs Nicholas Scheiber is spending a few days with her daughter Mrs. Luther Wesley, at Stone Creek.

Miss Edith Riggle spent Tuesday and Wednesday with her sister Mrs. Frank Mizer of Glenwood.

Miss Greida Hamilton has returned home after a weeks visit with Ione Mizer.

General Loveless made a business trip to Dennison Wednesday.

Mrs Pearl Wolf and three daughters of Mt. Vernon spent Sunday with her friend Mrs Lennel Carruthers at the home of her parents Mr. and Mrs. Joe Norris

Mr and Mrs. Dennis Treondly and little daughter Ruth called on Mr and Mrs. Clifford Schumaker Thursday.

L. A Carruthers of Washington D. C. arrived Saturday to spend a few days with his family who came some few weeks ago

Albert Adams who moved to Canton last spring is calling on old friends here.

Quite a number from here attended the Stone Creek picnic Saturday and report a very large crowd Several also attended the Picnic at Fresno and report a large crowd and general good time

The Bakersville Flouring mill known as the Leech and Barr Milling Co. is now in operation and doing an excellent business

The mill has been placed in first class condition.

Clifford Fenton and family were the victims of a runaway accident Saturday while returning from the Stone Creek picnic. Their horse frightened at a team of mules and ran away, upsetting the carriage and throwing the occupants out. Mary Schoonover, a 12 year old girl living with the Fentons was badly bruised, but the Fentons escaped serious injury. The carriage was demolished.

Today's Market.

THE TRIBUNE receives daily market reports from Pittsburg, Cleveland, Chicago, Toledo, East Buffalo, Cincinnati, and other centers. This report gives the farmers of Coshocton county the close of each day's market THE NEXT MORNING and 24 hours in advance of any other Coshocton paper. Mr. Farmer, if you don't believe this compare THE TRIBUNE AND ANY OTHER COSHOCTON PAPER OF THE SAME DATE.

HOGS TAKE BIG BOOST; OTHER MARKETS STEADY

CATTLE.

Supply light; market steady.
Choice cattle . . . . . $6.75@7.25
Prime, 1,400 to 1500 . . . . . $6.25@6.60
Good, 1,400 to 1500 lbs . . . . . $5.75@6.25
Fair butchers. 900 to 1000 lbs . . . $4.75@5.50
Good feeders. 600 to 900 lbs . . . . . $3.50@4.00
Common to good stockers 600 to 900 lbs. . . . . 4.00@4.35
Good to choice heifers 1,000 to 1,100 lbs. . . . 3.00@5.50
Good heavy cows . . . . . 2.50@4.50
Medium cows . . . . . 3.25@5.50
Bologna cows . . . . . 3.00@6.00
Prime heavy bulls . . . . 2.50@5.40
Butcher bulls . . . . . 5.00@5.50
Bologna bulls . . . . . 2.50@5.40
Fresh cows and springers . . . . . $25.00@50.00

SHEEP.

All quotations on Clipped Sheep.
Supply fair. Market steady.
Prime wethers 95 to 200 lbs . . . . $3.75@4.00
Good mixed 85 to 90 lbs . . . . . $3.35@3.65
Fair to good 75 to 80 lbs . . . . . $2.75@3.10
Spring lambs . . . . . $3.50@7.00

CALVES.

Veal calves . . . . . $8.00@8.25

HOGS.

Receipts light; market slow.
Prime heavy hogs . . . $7.85@7.90
Prime medium . . . . $8.20@8.25
Heavy mixed . . . . . $7.90@8.00
Heavy Yorkers . . . . $8.20@8.25
Good light, Yorkers . . . . . $8.20@8.25
Pigs, as to quality . . . . . $7.25@8.10

THE MARKETS.

CHICAGO—Cattle: Beeves, $5 00@7 65; Texas steers, $4 50@6 25; western steers $4 10@6 40; stockers and feeders, $3 00@5 50, cows and heifers, $2 20@6 10. Calves $5 75@8 25. Sheep and Lambs—Native sheep, $2 40@3 85, western, $2 75@2 85, native lambs, $3 75@4 00, western, $3 75@7 10, yearlings, $3 75@4 85. Hogs—Light, $7 25@7 85, mixed, $7 05@7 80, heavy, $6 90@7 70; rough, $6 90@7 15, pigs, $6 10@7 70. Wheat—No 2 red, 90@90½c. Corn—No. 2, 64½@65½c. Oats—No. 2, 40c

CINCINNATI Wheat—No 2 red, 88@90c. Corn—No. 2 mixed 66½@67c. Oats—No 2 mixed, 39½@40c. Rye—No 2, 85@87c. Lard—$8 37@8 50. Bulk Meats—$10 25@10 50. Butter—Creamery extras, 27½c, creamery firsts and seconds, 21@23c; dairy, 18c. Poultry—Springers, 13½@14; hens, 10c, turkeys, 15@16c. Eggs 15@16c. Cattle—$3 50@5 55. Sheep $1 50@3 50. Lambs—$3 00@7 10. Hogs—Packers, $7 80@7 95, stags $4 00@5 75, sows, $5 00@6 85, pigs and lights, $4 00@7 35.

EAST BUFFALO Cattle, Export cattle, $6 25@6 90, shipping steers, $6 00@6 40, butcher cattle, $5 50@6 75; heifers, $4 50@6 00; fat cows $2 50@5 25, bulls, $3 25@7 00; milkers and springers $25 00@50 00. Calves—$9 00@9 50. Sheep and Lambs—Mixed sheep, $2 50@4 00, wethers, $4 00@4 35, ewes, $3 25@3 75, lambs, $5 00@7 40; yearlings, $4 75@5 25. Hogs—Heavies, $8 00, mediums, $8 00@8 05; Yorkers $8 10, pigs, $8 10; roughs, $6 75@6 85, stags, $4 50@6 00.

CLEVELAND Cattle—Choice steers, $6 85@6 35; heifers, $4 00@5 25, fat cows, $3 75@4 00, bulls, $3 75@4 00, milkers and springers, $30 00@52 00. Calves—$8 50 down. Sheep and Lambs—Spring lambs $4 00@6 75. Hogs—Heavies, mediums and pigs, $7 90; Yorkers, $8 00, roughs, $7 00, stags, $6 00.

TOLEDO Wheat, 92½c, corn, 67½c, oats, 41c, rye, 85c; clover seed, $11 85

MARSHALL MAD; WILSON CLUBS FOR HOOSIERS

Wilson Clubs Being Organized In Indiana to Capture State.

Indianapolis, Aug. 14. Friends of Governor Marshall have been aroused by the formation of a Wilson club in this city and the knowledge that efforts for the formation of similar clubs in other cities are making, and this week some 1,500 letters will be sent out to county officers and leading politicians, urging them to discountenance the Wilson movement in their respective localities It is charged that Governor Wilson himself is opposed to any fight being made for him in Indiana, and a quotation from a letter from a New Jersey supporter of Wilson will be incorporated in the letters.

A strong appeal is made for harmony in the party, and it is stated that with the united support of the Indiana Democracy there is more than a mere chance that the presidential nomination will come to this state. Marshall is praised for his loyalty to the party, for the record he has made and for the honor that his administration has shed on this state, and it is stated that he can carry this state if nominated by the national Democracy.

An anti-Marshall man, who was told of the plan of the governor's friends, said that Wilson clubs were already being organized in five of the largest cities of the state and that a state organization would be perfected before the new state central committee is elected. It is the purpose, he said, to make a fight for control of the state organization, and that many of Marshall's friends will work with them on the theory that Marshall is simply being used by designing men in the party as trading material in the convention.

QUOTATIONS ON GRAIN AND HAY MARKET

EDWIN S. LEE, EMPIRE MILL.

These prices are paid here for the following:
Wheat . . . . . 80c bu.
Corn . . . . . 70c bu.
Rye . . . . . 70c bu
Oats . . . . . 45 bu

The following are sold at the prices quoted:
Flour quarter sack (49lbs) . . $1.30
Flour Eighth sack (24½lbs) 65
Oats . . . . . 60c bu.
Corn meal 10 lb sack 25c
Middlings . . . . . $1 50 cwt
Bran . . . . . $1.40 cwt.
Corn . . . . . 80c bu
Screenings . . . . . $1 25 cwt.
Cracked Corn . . . . . $1.60 cwt
Chop corn and oats . . . . $1.60 cwt
Unbolted meal . . . . . $1 60 cwt.

COSHOCTON HAY AND SEED.

A. H. Thomson & Son.

These prices are paid for the following:
Hay (loose) . . . . . $17.00 ton
Hay (baled) . . . . . $18 00 ton

The following are sold at the prices quoted:
Oil meal . . . . . $2 00 cwt.

THE STATE EXHIBITS

Almost every Department will let the people see what part of the State's work it is doing. These exhibits will be instructive. They will be attractive. Citizens can gain some idea for what purposes the public money is expended. The work of the State Veterinarian, the Nursery and Orchard Inspector and the Department of Agriculture in general will be shown along with other exhibits. The federal government at Washington will co-operate with the State Highway Commissioner in making one of the most unique and interesting exhibits. This will be the first time the government has participated in a State Fair. All Ohio Congressmen and Senators joined in the request for Uncle Sam to do this

ATWOOD STARTS FOR BOSTON.

Leaves St. Louis After Flying Over That City.

St. Louis Aug 14. Amid the cheers of the huge crowd that had gathered on Art Hill, in Forest park, to witness the event, and under a sky obscured by clouds, Harry N Atwood of Boston, began his preliminary trip over the city before starting on his record-breaking flight of 1460 miles across the continent from St Louis to New York and Boston, by way of Chicago and other cities.

A new discovery for the philosopher is to use pineapple snow. The only place to get it is at Pentels. The Sparta.

PRICES QUOTED IN LOCAL MARKET

COSHOCTON PRODUCE

Grocers here are paying these prices for the following:
Butter 18c
Eggs . . . . . 15c doz.
Onions . . . . . 75c bu.
Lard 10c
Potatoes (new) . . . . . 1.50 bu.

Grocers are selling as follows:
Potatoes (old) . . . . $1.30 bu.
Potatoes (new) . . . . $2.00 to $2.40
Combination butter . . . . . 25c lb.
Country butter . . . . . 22c lb
Eggs . . . . . 18c doz.
Sugar, 25 lb. sack $1.55
Oranges . . . . . 20 to 50c doz.
Tangerenes . . . . . 30c doz.
Lemons . . . . . 35c doz.
Bananas, choice . . 15 and 20c doz.
Malaga grapes, choice, . . . 20c lb.
Figs . . . . . 20c lb.
Sweet potatoes . . . . . $2.00 bu.
Onions . . . . . $1.20 bu.
Cabbage . . . . . 5c lb.
Beans . . . . . 5c lb.
Rice . . . . . 5c to 9c lb.
Lard . . . . . 12 1-2c lb.

COSHOCTON LIVE STOCK.

Corrected by Coshocton Provision Co. Good medium and heavy

Hogs

Heavy mixed . . . . . $6.75@6.85
Heavy Yorkers . . . . . $6.85@7.00
Light Yorkers . . . . . $6.85@7.00
Roughs . . . . . $6.00@6.50

Cattle.

Medium to good steers . . $4@4.75
Good heavy steers $5.00
Medium to good heif'rs $3.50@4.25
Veal calves . . . . . $5.00@6.00

Poultry Market

Corrected by Chas. E. Lorenz, wholesale and retail poultry, Second street. Following prices are paid for poultry:
Chickens (old) . . . . . 10c lb.
Chickens (spring) . . . . . 13c lb
Ducks (old) . . . . . 10c. lb.
Ducks (spring) . . . . . 12c. lb.
Geese (old) . . . . . 9c. lb.
Geese (spring) . . . . . 10c. lb.

Retail Prices

Chickens (old) . . . . . 13c. lb.
Chickens (spring) . . . . . 16c lb.
Ducks (old) . . . . . 13c. lb.
Ducks (spring) . . . . . 15c. lb.
Geese (old) . . . . . 12c. lb.
Geese (spring) . . . . . 13c. lb.

Hay and Seed

Timothy seed . . . . . $5.50 to 6.00
Clover seed (best med.) . . . . . $10.00 to 10.50
Clover seed (Mammoth) . . . . . $10.00 to 10.50

TIME TABLES.

W. & L. E. Time Tables.

North Bound	No. 33. A.M.	No. 7 P.M.
Lv Coshocton	7:57	2:43
Lv East Coshocton	8:08	2:53
Ar. Morgan Run	8:16	3:03
Ar West Lafayette	8:23	3:08
Ar Fresno	8:27	3:13
Ar. Harmon	9:10	4:31
Ar Sherrodsville	11:20	7:12
Ar. Martins Ferry	1:05	9:10
Ar. Wheeling	1:15	9:50
Ar. Canton	10:35	5:10
Ar. Kent	11:26	6:05
Ar. Cleveland	12:25	7:05

All Trains Daily.

South Bound.	No.8.	No.34.
Lv Coshocton	11:13	8:15
Lv. East Coshocton	11:25	8:25
Ar. Conesville	11:37	8:38
Ar. Adams Mills	11:45	8:47
Ar Dresden	11:53	8:55
Ar. Zanesville	12:25	9:25

All trains stop on signal at Trinway and North Conesville.

Buffet parlor cars on all trains between Cleveland and Zanesville, seats 25c; meals, a la carte.

Good connections at Toledo for points west and for Michigan points; at Bellevue for points west east, at Zanesville for west and south.

For information as to fares, etc., via Nickel Plate: Cleveland, Kent, Canton and Wheeling for points call on or see

E. E. ECKERT, Agt.

A. L. Skinner of Chester W. Va. is the guest of Mr. and Mrs. Geo. A. Milligan of Chestnut street.

NewspaperARCHIVE®
NewspaperARCHIVE®

BASE BALL NEWS

Cards Beat Pirates; Naps Trim St. Louis

NATIONAL LEAGUE

How They Stand

Clubs—	W.	L.	Pct.
Chicago	62	37	626
Pittsburg	64	41	610
New York	60	41	594
Philadelphia	58	45	563
St. Louis	57	47	548
Cincinnati	46	56	451
Brooklyn	39	64	379
Boston	25	80	238

Today's Games

Philadelphia at New York.
Brooklyn at Boston.

Yesterday's Results.

St. Louis 3, Pittsburg 1.
Philadelphia 2, New York 3.
(No other games scheduled.)

Sunday's Games.

Cincinnati 4, Pittsburg 0.
Cincinnati 2, Pittsburg 7.
Chicago 1, St. Louis 0.

Cards Defeat Pirates.

Pittsburg, Aug. 14.—The Pirates could do nothing with the masterly pitching of Harmon and lost to the Cardinals today by a score of 3 to 1. The score:

—Clubs	R.	H.	E.
St. Louis	3	10	1
Pittsburg	1	5	1

Harmon and Bliss; Adams and Gibson.

Pitchers Battle.

New York, Aug. 14.—Marquard had a shade the better of Alexander in a great twirler's duel between these two youngsters and the Giants won 3 to 2. The score:

Clubs	R	H	E
Philadelphia	2	7	2
New York	3	6	3

Alexander and Spencer; Marquard and Meyers.

CENTRAL LEAGUE

How They Stand

Clubs—	W.	L.	Pct.
Dayton	71	38	652
Zanesville	62	46	574
Fort Wayne	61	50	550
Grand Rapids	57	54	513
South Bend	55	55	500
Newark	53	59	473
Wheeling	45	63	417
Terre Haute	36	75	324

Clubs	R.	H.	E.
Wheeling	6	10	0
Zanesville	3	8	1

Doake; Jones.

Clubs	R	H	E
Dayton	3	9	1
Ft. Wayne	6	9	0

Otey; Alberts.

Clubs	R.	H.	E.
Grand Rapids	5	11	1
Newark	6	9	0

Myers; Dale.

Clubs	R.	H.	E.
Terre Haute	0	5	4
South Bend	3	4	1

Patterson; Withers.

BLOODY BATTLE RAGING.

Federals Encounter Troops Under General Zapata.

Mexico City, Aug. 14.—With 8,000 troops engaged, a fierce battle has been raging at Cuernavaca for three hours, with government forces attempting to crush the rebel army under General Zapata.

General Zapata has sent warning that if victorious he will march on the capital and drive out the present government.

Cuernavaca is only 40 miles from here. The casualties on both sides is reported to have been heavy.

Happy Thought.

"I wish I was twins, mother; then half of me could do lessons and half could play."—Punch.

Subscribe for The Tribune.

AMERICAN LEAGUE

How They Stand.

Clubs—	W.	L.	Pct.
Philadelphia	69	38	645
Detroit	67	41	621
Boston	56	53	541
New York	55	54	505
Chicago	53	53	500
Cleveland	55	55	500
Washington	45	64	413
St. Louis	33	75	305

Today's Games

Detroit at Chicago.
Boston at Philadelphia.
New York at Washington.

Yesterday's Results

Cleveland 2, St. Louis 1.
Detroit 0, Chicago 2.
Boston 2, Philadelphia 1.
New York 0, Washington 3.

Sunday's Games.

St. Louis 7, Cleveland 1.
St. Louis 1, Cleveland 7.
Detroit 0, Chicago 1.
(No other games scheduled.)

Naps Win Close one.

St. Louis, Aug., 14.—The Naps won a close game from the Browns today by hitting Mitchell opportunely. His opponent allowed but three hits. The score.

Clubs	R.	H.	E.
Cleveland	2	6	1
St. Louis	1	3	2

Mitchell and Fisher; Mitchell and Stephens.

Walsh Allows But One Hit

Chicago, Aug. 14.—Walsh pitched sensational ball and allowed the Tigers but a single hit, shutting them out with ease 2 to 0 The score:

Clubs	R.	H.	E.
Detroit	0	1	1
Chicago	2	7	1

Willets and Stanage; Walsh and Sullivan.

Tough Luck for Morgan

Philadelphia, Aug. 14.—Although Morgan allowed the Red Sox but three hits today, he lost his game 2 to 1. The score:

Clubs	R.	H.	E.
Boston	2	3	0
Philadelphia	1	8	2

Cicotte and Carrigan; Morgan and Thomas.

Becker Keeps Up Good Work.

Washington, Aug. 14.—Becker, the local recruit continued his sensational work by shutting out the Yankees in a well played game today. The score:

Clubs	R.	H.	E.
New York	0	8	2
Washington	3	5	2

Warhop and Blair; Becker and Street.

Appreciates King's Dispatch.

London, Aug. 14.—The Daily Mail in a dispatch from Rome, says that the Pope appreciated the sympathetic telegram sent him by George V. It is understood that the recent inflammation of the pope's throat and the nature of his fainting fits might be ascribed more appropriately as a comatose condition due to uric in the system. His holiness has lost his habitual good humor, is morose and sad. He smiles only at his sisters.

Beattie Is Indicted.

Chesterfield Court House, Va., Aug. 14.—A true bill charging murder in the first degree was returned by the grand jury of the Chesterfield circuit court against Henry Clay Beattie, jr., of Richmond. He will be tried for his life as the alleged murderer of his young wife, the victim of the Midlothian turnpike tragedy of July 18 last.

Learning by Heart.

The art of assisting memory by "learning by heart" was begun by Simonides the younger in 477 B. C.

AMERICAN ASSOCIATION

How They Stand

Clubs—	W.	L.	Pct.
Minneapolis	66	50	569
Kansas City	64	50	562
Columbus	64	52	552
St. Paul	56	59	487
Milwaukee	56	62	475
Indianapolis	55	63	466
Louisville	52	64	448
Toledo	52	65	444

Today's Games

Columbus at Louisville
Toledo at Indianapolis
St. Paul at Milwaukee
Minneapolis at Kansas City

Yesterday's Results.

Columbus 11, Lousiville 4
Toledo 3, Indianapolis 4
St. Paul 4, Milwaukee 9
Minneapolis 9, Kansas City 4

Sunday's Games

Columbus 14, Louisville 6
Indianapols 4, Toledo 1
St. Paul 5, Kansas City 1
Minneapolis 3, Milwaukee 0

Senators Win Again

Louisville, Aug. 14—The locals were again defeated in a poorly played game by the Senators today. Cheney was hit freely by the visitors. The score:

Clubs	R.	H.	E.
Columbus	11	10	3
Louisville	4	9	4

Berger and Walsh; Cheney and Hughes.

Hoosiers Win Second

Indianapolis, Aug. 14—The locals won the second game of the series from the Mud Hens today by a score of 4 to 3. Yingling was hit hard. The score:

Clubs	R.	H.	E.
Toledo	3	8	0
Indianapolis	4	10	0

Yingling and Werder; Webb, Schlitzer and Ritter.

Easy for Brewers

Milwaukee, Aug. 14—The Brewers won today's game from the Saints with ease by hitting Gehring hard. The score:

Clubs	R.	H.	E.
St. Paul	4	7	3
Milwaukee	9	11	0

Gehring and Land; Cutting and Marshall.

Millers Take Lead

Kansas City, Aug. 14—By defeating the locals today, the Millers took first place in the league race. Errors by the locals were costly. The score:

Clubs	R.	H.	E.
Minneapolis	9	10	0
Kansas City	4	10	5

Leverette and Owens; Powell and O'Connor.

Youthful Bandits Shoot Officer.

Cleveland, O., Aug. 14.—Caught in the act of looting Sells' Brookside grocery, three youthful bandits gave battle to Patrolman Ralph Jaeckel and shot him through the chest with a heavy caliber revolver. Leaning against a wall and fainting from his wound, Jaeckel in turn drew his revolver and sent a bullet through the spine of one of the bandits. Both patrolman and bandits are so badly hurt that there is small chance for their recovery. All three of the bandits are under arrest and the police say they have confessed their guilt. They are all under 18 years of age.

Four Killed In Wreck.

Fort Wayne, Ind., Aug. 14. While making up lost time the Pennsylvania 18-hour flyer ran off the track at the western entrance to the city. Four persons were killed, more than 30 seriously injured, and it is believed that at least four of the injured will die. The train of steel cars was half destroyed. The two massive locomotives which were pulling it at 60 miles an hour are total wrecks. The rails are spread and it will take a day to put the track in condition.

White Chapel Saloon Burned.

London, Aug. 14. Wonderland, the White Chapel boxing saloon where Peddler Palmer won so many fights, was destroyed by fire.

Hit With Pick-ax Handle.

Akron, O., Aug. 14.—As the result of a heavy blow received on the head from a pickax handle, said to have been wielded during a quarrel, by George Mason, 26, George Wolf, 60 formerly of Pittsburg, is probably fatally injured.

No Roof troubles here!—it's AMALGAMATED ARC ROOFING

It's not made for any certain climate, but is made to withstand the weather conditions of every climate. Amalgamated ARC ROOFING will not drip under the blazing sun, nor crack in the bitterest cold. It's made by our secret process—and is universally acknowledged the one and ONLY absolutely perfect roofing. Amalgamated ARC ROOFING is standard and takes the same insurance rate as slate or metal. Our agents are authorized to refund money in full if Amalgamated ARC ROOFING should fail to satisfy.

AMALGAMATED ROOFING CO., Chicago, Ill.
Sold by E. R. REED, Coshocton, Ohio

Alexander the Great Signs Three Year Contract which Makes Him Costliest Pitchcer

Philadelphia, Aug. 14—Grover Cleveland Alexander, nicknamed the Great, has signed a contract for three years with the Phillies, and President Fogel is elated. The amount named in the contract has not been made public, but Fogel says it is "above $7,500 a year. The salary makes the phenomenal young twirler the highest paid pitcher in either the American or the National league. Putting his salary at the figure given, it will mean that Alexander will get close to $200 for each time he enters the box. he is not likely to take part in more than forty games in a season, even counting those games where he is called in late.

HIGH PRICED CORN MEANS DEAR BEEF

Feeders Are Facing High Price of Corn.

Chicago, Aug. 14.—During the last six weeks the price of beef has increased six cents a pound and the price is still going up. Packers freely predict that meat bills in the immediate future are going to be higher and a source of considerable anxiety and concern to the housewife.

From a period of plenty, live stock trade is going into an era of comparative scarcity. The big corn crop of 1910 and the high price paid for cattle, hogs and sheep during the previous year, furnished incentive to corn belt feeders greatly to increase production. The result has been a full market everywhere for seven months past, but the tide has turned and packers are already scratching in stock yard pens and alleys to get enough raw material to satisfy urgent trade demands.

During the period of plenty prices were below cost of production with the single exception of hogs, which have commanded a good market right along.

Feeders are now facing not only high corn, but an unprecedent scarcity of young animals last winter.

There is possibility of a row of majestic proportions in the pending situation. Cattle raisers are aggrieved because hoof prices have been lower, while the consumer has been taxed to ascertain the reason of the discrepancy between cattle prices on the hoof and beef cost over the counter, and the explanation is up to packers and retailers.

If industrial conditions justify the price of good corn-fed cattle will sell at a range of $8 to $9 per hundred weight next spring and the semi-famine of 1902 consequently on the drouth of the previous year will be repeated.

That the drouth throughout the southwest is responsible for the rise in the price of beef is the opinion of the Chicago packers.

CHARACTER.

The gifts of wealth, place, ease and luxury are dispensed with a good deal of caprice, but nobody ever heard that a character was got by chance.

TERRIBLE CRIMES ARE CHARGED TO 2 NEW YORK MEN

Hired Frank Walsh to Destroy Papers That Showed Irregularities.

Jersey City, N. J., Aug. 14.—Patrick D. Timmons, an expert accountant, and Samuel Brown of 315 West One Hundred and Thirteenth street, New York city, are charged with manslaughter, arson and conspiracy, growing out of the death of Frank Walsh, described as an "amateur firebug and burglar."

The story as given out by the police is that the two accused hired Walsh to set fire to the offices of the Long Dock Mining company in Jersey City after destroying papers in a safe that would show irregularities in Brown's accounts. Brown is said to have signed a statement to this effect and implicating Timmons. In setting fire to the offices Walsh was fatally burned by gasoline, which he was sprinkling about.

M'GANN NEEDS ONLY 4 ROUNDS

Hugh McGann a well known pugilist and athletic trainer who for some time had his training quarters in Coshocton and made many friends among local sportsmen knocked out Jack Graham the veteran light heavy weight at Richmond, Indiana, Thursday night in four rounds. The bout was to have been ten rounds and up until the fourth round McGann was fighting on the defense, Graham being decidedly the aggressor, McGann is making his home in Indianapolis, Ind.

The coldest place away from the north pole is The Sparto. Visit us. Pentel Bros. Both phones.

Suits Dry Cleaned $1.50

The Eureka Laundry Co.
Both Phones Our Wagons Will Call

Peacock The SHOE MAN

W. & L. E. Excursion Bulletin

$4.00 Detroit, Mich., and return. On sale August 21, return August 26.

WANTED!

Everybody to deal at The Coshocton Hardware Store. Our stock was never more complete and the prices never more inducive to buy

IF IN NEED

Of anything in the hardware line it will pay you big to inspect fully our line before you buy.

You are just as welcome to look as to buy.

FARMERS

It will pay you to look over our stock of farm machinery before you buy.

Coshocton Hdwe. Co.
"A Square Deal Awaits You Here."

COLUMBUS
PENNSYLVANIA LINES
$1.10 Round trip from Coshocton
Sunday, August 20th
Train Leaves 8:37 a. m

THE CITIES ARE TAKING NOTICE.

With an increased population and a decreased food production and the high cost of living going higher the cities are taking notice of the importance of agriculture The farmer will have sufficient unto himself, while those in the city may be in want and hunger if the farm fails to produce enough garden sass to go round. Out on the farm there will be 'taters in the cellar meat in the smokehouse, eggs in the nest, and milk in the pitcher, when some of the cupboards in the great city will be like Old Mother Hubbard's—not even a bone. These who live in cities can well afford to attend and support the State Fair and all other occasions that tend to help the cause of agriculture.

Three Die For Woman.

Indiana, Pa., Aug. 14.—Love for a woman, Marie Bortino, resulted in a free-for-all gun fight in which three men were shot to death, another was mortally wounded and the woman involved was severely wounded.

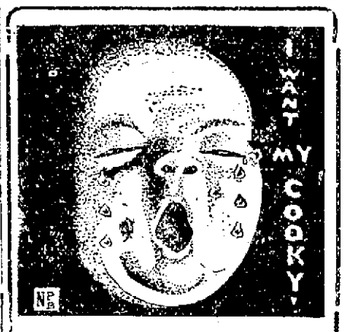

Our home bread is made from hop yeast, potatoes and milk. Try one of our 10 cent loaves. The best is always Elder's. Be sure it is Elder's Bread.

For Sale By All Leading Grocers

J. F. Elder

Women's White Oxfords, 75c
WALKER & LAWRENCE

Both Wounded In Duel.

Vienna, Aug. 14.—Count Adolbert Von Sternberg and Count Von Karolini had a duel with swords near here. Von Sternberg was wounded in the forearm in the first round and in the second Von Karolini suffered a gash on the left ear. The duel was the result of Von Karolini's insulting remarks in the parliament.

NEWSPAPER ARCHIVE®

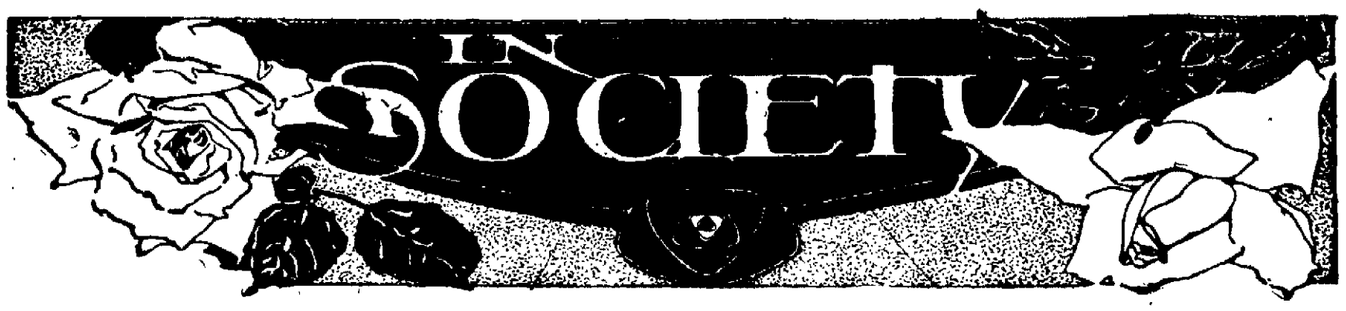

Visit Here

Mrs. David Mullet and granddaughter of Niles, Ohio are guests of Mr. and Mrs. John Mullet at their home on Vine street.

Guests of Mrs. Bradley

Miss Dorothy Davis and Miss Edna Hay, who have been guests of friends in Toledo and Chicago and have also enjoyed a lake trip together, are at present guests of Mrs. Stephen Bradley (Eleanor Metzler) at her home in Marsall. Ill.

Attend Picnic at Fresno

Among the Coshocton young people who attended the Modern Woodmen's picnic at Fresno Saturday were the Misses Elizabeth McCarton, Alvira Nelson, Blanche McFee, Emma Murphey, Beulah Arnold, Anna Schaich, Myrtle Overholt and Nellie Horn.

Have You Seen

The Great Triangle Phenomena On The Mystic Plane?

Hundreds of Coshocton's best citizens stand ready to publicly endorse the wonderful mental powers of Professor J. Edgar Marion, Mystic Adept and Master of Silent Forces, founder of the Boston-Gilman Institute of Science and member of the Society for Physical Research.

Do not fail to see the mental picture of your past, present and future life. Forwarned is forarmed.

The moment you seat yourself before Professor Marion, he begins talking on your own secret affairs, calling you by name, speaking the names of those in whom you are interested and displaying a greater knowledge of your private affairs than you yourself possess

Without you speaking a single word he will tell you of the causes of your troubles and sorrows, explaining how they may be overcome, and unhappy circumstances avoided; he will tell you of your innermost secret desires and how to quickly gain them.

His equal has never been seen outside of Boston, New York, London and the far east. Every word he speaks during a consultation is to the point and so absolutely certain is he of his science that he offers one thousand dollars in gold for every assertion he makes that is not true or does not come true. He tells all in one consultation, no second reading is necessary.

His detailed information with names, dates, facts and figures is positively startling, astonishing and mystifying.

If you have not seen Professor Marion you are undoubtedly unaware of the wonderful advancement of modern psychology.

The world is advancing keep up with the times.

Those who hesitate to call because of the criticism of others display a weakness of character and a lack of personality unbecoming a lady or gentleman who aspires to the higher realms of knowledge, success and happiness. **Be independent, have a will of your own and think for yourself.** It is only the bigot that is content to remain in darkness, making boastful remarks which prove nothing but his own ignorance.

Professor Marion is a gentleman, being sympathetic, kind and courteous to all.

Do not hesitate or wait lest it be too late. Remember, this is the last week at reduced prices. Call today or tomorrow.

Everything private, sacred and confidential.

137 S. Sixth St. parlors, second floor at head of stairs, ladies entrance, walk in.

If there is anything that is worth one dollar to you to find out, then come. No charge is made if you do not receive the information you desire, without speaking a word on the subject. **Is this not honesty? Could anything be fairer?**

Warsaw Missionary Society.

The following account of the Warsaw Presbyterian Missionary Society was sent in by the secretary:

The Warsaw Presbyterian Missionary Society was entertained at the home of Mrs. Anna Bucklew Thursday afternoon.

After the regular business of the society was attended to, the following program was rendered.

Hymn.

Scripture Reading responsively and prayer led by Mrs. Edwards.

Roll call answered by a verse from the Sermon on The Mount.

Piano Solo, Helen Davidson

Reading sketches from our different Missionaries in United States, Several members.

Vocal Duet, Helen Davidson and Mrs. Funk.

Recitation, Mrs. Davidson.

Reading, Mrs. L. C. Darling.

Recitation, Helen Stover.

Song, Helen and Dwight Davidson.

The thank offering taken amounted to $2.87.

Twenty-three persons enjoyed dainty refreshments served by the hostess and her assistants.

The guests departed thanking Mrs. Bucklew for the ideal afternoon spent with her.

Spend Week in Country

Mr. and Mrs. Edward McConnell of Third street have returned to their camp on the farm near the Denman bridge for the present week.

Leaves for Cleveland

Miss Marie Carpenter who has been the guest of Mrs. Edward Crawford for the past week, will leave today for Cleveland where she will visit friends before leaving for her home in Muskegon, Mich.

Return from Pittsburg

Mrs. J. M. Adams and Miss Martha Adams returned yesterday from a visit with Mr. and Mrs. Roy Adams and daughter Joan at their home in Pittsburg.

Guest of Friends

Miss Francis Fulton of Columbus is a guest at the home of Mr. and Mrs. D. D. Boyd on Park avenue.

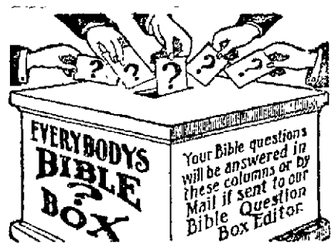

Q.—In John xiv, 2, 3, we read, "I go to prepare a place for you, etc." And in Matthew xxv, 34, we read, "Come ye blessed of My Father, inherit the Kingdom prepared for you from the foundation of the world." Do these statements refer to the same place?

Answer.—No, they refer to different periods of time and entirely different places. In John xiv, 2, 3, Jesus was addressing His disciples, and through them all who will become members of His bride at His second appearing (1 Thessalonians iv, 15-17). Note that Jesus said, "I will *come again (for you)* and receive you to myself, that *where I am there ye* may be also." This clearly refers to a heavenly place, to be enjoyed by those only who are changed from human to spirit beings (1 Corinthians xv, 40-54), which, in all, is to be but a "little flock" (Luke xii, 32) Matthew xxv, 31-46, is a parable relating to the reign of Messiah (Jesus and His Bride). Verse 31 shows that the beginning of this time is at His second coming, when His Bride shall be with Him, and all peoples and nations are gathered for trial and judgment before Him. During the reign of Messiah, the earth itself, the Scriptures show, will be made a fit habitation for perfect man. This will be "Times of restoration of all things" (perfect home and perfection of being) which Adam lost by his disobedience (Romans v, 12; Acts iii, 19-24), the wicked, wilfully disobedient, being destroyed, the obedient being restored to perfect human life, for "Christ must reign until He hath put all enemies under His feet, the last being death" (1 Corinthians xv, 21-26). The Garden of Eden was perfect at the foundation of the world. The whole earth shall become an Eden. Then to those who have learned obedience under His glorious reign Messiah will say, "Come ye blessed of my Father, inherit the Kingdom (of the earth) prepared for you from the foundation of the world." "Blessed are the meek (teachable, obedient); they *shall inherit the earth*" (Matthew v, 5).

Enjoy Automobile Trip

Mr. and Mrs. Franklin P. Thomas Sr. left yesterday for a fortnight's eastern trip in an automobile.

Nellie W. C. T. U. Meets

The Nellie Woman's Christian Temperance Union will meet Thursday evening, August 17 in the Nellie Chapel. A program on "Anti-Narcotics" will be given. The meeting will be open to the public and all are most cordaillly invited to attend as the meeting promises to be of more than usual interest.

Guest of Friends

Miss Anna Hamilton Dunlop of Pittsburg, Pa., is the guest of her cousin, Mrs. Franklin P. Thomas Jr., at her home on Seventh street.

Visits in Chicago

Clyde Ayres left yesterday for a fortnight's visit with relatives in Chicago.

Visited Friends

Mr. and Mrs. Andrew Griley, Agnes and Richard Griley were week-end guests of friends in Conesville.

Return from Vacation

The Misses Ella and Elizabeth Williams have returned from a vacation trip to Silver Lake.

Day at "Sunny Brook"

The following party of young people drove to the Joseph Scherer home near Wills Creek Sunday and enjoyed a delightful time: Mrs. Lawrence Burr, the Misses Nora and Irene Averman of Pittsburg, Russell Pellon of Detroit, the Misses Clara, Bessie, Bernice and Agness Scherrer, Miss Alive Colopy, Francis Weaver, Frances Bordenkirker, and Sylvester Bordenkirker.

Mrs. Burr and the Misses Averman will remain for a longer visit with their grandfather, Mr. Scherer before returning to their home in Pittsburg.

For Miss Powers.

Miss Etta Powers whose marriage to Arthur Moore will be an event of the coming month will be honor guest at an evening party and miscellaneous shower tomorrow at the home of Miss Irene Rogers on S. Eighth street. The list of those who will enjoy the evening includes, in addition to the hostess and honor guest the Misses Delsie and Veronice Hanley, Mrs. B. J. Odgen, Mrs. Prescott S. Gray of Adams Mills, Mrs. Otto Cunnerer, Miss Audrey Mizer, Mrs. French Mizer and her guest Mrs. Joseph Brown of Akron, Miss Kathryn Temple, Miss Elsie Miller, Miss Elma Temple, Mrs. Lee Vird Davis of Charleston West Va., and Miss Nelle Dokkenwaddel and guest Miss Mildred Weaver of East Liverpool. Miss Catherine Rogers and Miss Hilda Chamberlain of Waterloo will assist the hostess during the evening.

Leave for Iowa.

Miss Katherine Johnson of S 8th street and Miss Georgia Familton of West Lafayette left yesterday for a visit with relatives and friends in DeWitt, Iowa and St. Louis, Mo.

Will Visit Friends.

Miss Marjorie Grove of Independence, Mo., left Coshocton yesterday for a visit with relatives in Fredricktown. Miss Grove has been the guest of Mrs. John Owens during her stay in Coshocton.

Weed-End with Friends.

Mrs. W. J. Walker and son of West Bedford spent aSturday and Sunday with Mr and Mrs Carl Walker at their home on Mulberry street.

THE LADIES' STATE FAIR

Monday, August 28th, will be Ladies' Free Day at the Big Fair. Hundreds will come and stay for several days after that. The increased premiums for exhibits in the Woman's Building will make that vast hall a fairy-land this year. It will be decorated and ornamented as never before. The ladies will find a thousand things to please and instruct them. The Art Hall will contain art treasures never before seen upon a fair ground in Ohio. Many of the city artists will compete this year. The entries indicate that the display of china painting will excel in both quanity and quality. Martha Huprich, Grace McCurdy,

Visits School Friends

Miss Mildred Weaver of East Liverpool is the guest of Miss Nelle Dokkenwaddel at her home on S. Fourth street. Miss Weaver and Miss Dokkenwaddel were school friends at Oxford college where both were students and where Miss Dokkenwaddel graduated in June.

Return from Camp Sychar

After a delightful ten days' stay at Camp Sychar, near Mt. Vernon, the following company of Roscoe people returned to their homes yesterday: Mrs. C. R Randles, Mrs. Charles Neptune and son Edgar, Mrs. Albert Kaser and sons Edward and Norman, Mrs. James Gillen, Mr and Mrs. John Cullison, Palmer Martin, Mrs. J. A. Bell and Mrs Austin.

Guests of Friends.

The Misses Jessie Stone and Mattie Taylor were guests Sunday of the Misses Maud, Clara and Rosalie Hahn of Fresno.

West Bedford W. C. T. U.

The Willard Union of West Bedford held a regular meeting August 12 at the beautiful new home of Mr. and Mrs. Warner Buxton one mile west of the village of Bedford. A most enjoyable afternoon was spent with the hostess. A program was carried out with Mrs. J. S. Harvey as leader.

There were nineteen members and four guests present.

The next regular meeting will be held at the home of Mrs. Kate Walker August 26 Leader Mrs Walker. Topic "Purity and the White Life."

WHO EDOTS BILL

(Continued From Page One.)

kilowatt hour, made possible by the addition of this pumping business, then the Coshocton Light & Heating Co., can afford to make to the city a rate of $5,000.00 per year for pumping 3½million gallons of water daily.

If all the customers of the Coshocton Light & Heating Co. are given the benefit of this new average price of 2.31 cents per kilowatt hour made possible by the city pumping business, then the Coshocton Light and Heating Co must charge the city $33,200 yearly for pumping 3½ million gallons of water daily In other words we have a simple case of rate discrimination. If the Coshocton Light & Heating Co. wishe to discriminate in favor of the city it can quote the city any rate it pleases down to something less than $5000 per year by keeping it old customers on their present rate. If it does not discriminate if it charges each customer and a price that it will receive from each a profit of 10 per cent on each kilowatt hour sold, then the average rate on all its business should drop from 5.22 cents to 2.31 cents per kilowatt hour, upon the addition of the city pumping business and the city should be charged $33,200 per year for the power it receives.

INSTITUTE

(Continued From Page One.)

F. G. Blair.

Report of committees on nominations.

The Registration

The following is the list of Coshocton county teachers recorded by the secretary yesterday

Ladies

Minnie Amack, Margaret Agnew, Nelle Dokkenwaddel, Margaret Matthews, Mary McClure, Mary Duncan, Kate McClure, Carrie Wagner, Gladys Schaffer, Marchia Lawrence, Edna Hudson, Delora Criswell, Fern Mowery Mania Bantum, Atha Karr, Helen Hershman Mrs. E. A. Carnahan Leona Hogan, Flora Green, Mabel Brownfield, Laura Petit, Lida Sells, Hazel Bower, Mary Miller, Laura Hosick, Carrie Leavengood, Zura Noland, Belle McCune, Lucy Roof, Tillie Laurie, Mabel Hamilton, Barbara Preston, Cozette Fisher, Iren Compton, Vera Daugherty Alice Kanavel, Bessie Strouse, Clara Cooper, Augusta Dawson, Hazel Taylor, Pearl Fry, Oneta Compton, Carrie Shannon, Ethel Dawson, Lula Shepherd, Alice Colopy, Lulu Dudgeon, Maggie Day, Stella Waters, Helen Sibley, Gayle Kirk, Dora Beall, Lucy Mohler, Edith Troendly, Pearl Carroll, Opal Schmuesser, Dorothy Olney, Beulah Norris, Della Leech, Hazel Aronhalt, Essie Burgaw, Lela McCoy, Stella Hall, Minnie McCormick, Niva Graque, Mabel Parrish, Helen Davidson, Martha Anderson, Mary Biggs, Phileta Cave, Jessie Kirlen, Margaret Gamble, Mae Haxton, Clemone Haxton, Kate McClure, Iva Marshall, Geneva Wiggins, Ethel Cox, Wilma Ferra, Fannie Troendly, Helen Myser, Mary Landis, Winifred Thomas, Mary Frenor, Rose Thomas, Elizabeth Frenor, Blanche Elliot, Anna Riley, Pearl Fry, Celia Lonsinger, Lulu Williams, Jennie Williams, Francis Fry, Edna Cornell, Ethel Conerts Calder, Elizabeth Wilson, Macra Palm, Margaret Severns, Nelle Underwood, Blanche McConnell Margaret Robinson, Agness Funk Lawvera Graham.

Gentlemen

J. D. Hunt, W. H. Phillips, B F. Fulks, J. M. Willis, Clark Shannon, Wm. Teale, Frank Leech, W. S. Brecht, E. B. Huff, F. S. Shaffer, C. S. McClure, J. B. Speaks, W. L. Bordenkircher, W. C. Line Geo. G. Johnson, William Beall, C. E. Royer, R. W. McGiffen, J. J. Call, Frank Fowler Walter Boyd Harry A. Caton, Alva Davis, Benson Jennings, Ray Leavengood A. A. Barton, Loren Hart, Blaine Parkhill, Hiram Duling, Jesse Mclain, Chas. Derr, C. F. McGiffen, W. A. McCurdy, Roy Welker H F. Chubb, Emmett Nethers, Clarence Miller, Lloyd Wantland, Emmett Guthrie, Geo. C. Mikesell Ralph Robinson, Chas Sivers, C. C. Park, Leo. Taylor, John Abel C. W. Maston, Edwin Robinson, R. C. Maston, M. K. Hosfelt, S. C Leach, A. D. Preston, M. J. Mack, W. H. Huff, E. M. Preston Wilbur Dean, Rolla Banks, J. E Lyons, W. M. Thrush Emmet Fry Glenn Miller, H. R. Lonsinger Grover Speckman, L. C. Wiggins K. B. Wiggins, Chas Orr, W. H Everhart, E. L. Thompson, E. N Johnson, H. C. Ridgeway.

Dues Continued

In spite of the decision of the attorney general that the dues for the teachers attending the institute should be discontinued it was unanimously voted by those in attendance yesterday that the dues should be kept up, in order that the mid-winter sessions might continue to be held

When you see the Q get it, it's good and will be redeemed.

Setting Him Right.

There was a rather pert waitress in a cheap boarding house.

"Mamie," a boarder protested to her, "this roast beef is overdone."

"No, it ain't, sor," she replied. "It's done ovef. It's the same roast you had yesterday."—Los Angeles Times.

August Sale of 45 in. Embroidery

(Beautiful designs and worth $1.25 and $1.50.) **Flouncings at, a yd. 75c**

Simply another demonstration of our wonderful value giving power in this sale of handsome 45 inch Embroidery Flouncings, elaborate open work designs on splendid quality swiss, at the low price, per yard - - - - - - **75c**

Only about half dozen designs in the lot, and three dress lengths of each, so if you want to "get in" on them you'd better hurry. This is a value never before equaled in Coshocton by any store--an embroidery offering that is indeed much out of the ordinary. See window display.

25c French Ginghams 15c

Our entire line of fine imported French Dress Ginghams, stripes, checks and large plaids, in many handsome color combinations, beautiful quality, 32 inches wide, 25c grade, now selling at, per yard - - - **15c**

Big Line of Wash Goods 10c.

There are several dress lengths left in the lot of 15c to 35c Wash Goods that we are "cleaning up" at only 10 cents yard. Lawns, Dimities' Repps, Batistes, Organdies, etc., are included in the lot, and all are selling at the one price, a yard - - - **10c**

Summer Waists - 89c

A large assortment of chic, stylish summer Waists, in all white and white with colored embroidered designs, all sizes, worth $1.25, $1.50, and $1.75 are now being sold at the clean-up price, choice - - **89c**

All Dresses Reduced

Every dress in our Garment Section, Silk, Gingham, Embroidery, etc. are now reduced to prices below the manufacturer's cost. Half price and less is the rule and the wise ones are taking advantage of the remarkable saving opportunities.

Buy Dress Goods here and save during our August Clean-Up Sale--now in progress.

The Ransom Dry Goods Co.

Coshocton's Busiest Best August Store.

PARRISH & WRIGHT

Cash Meat Market

Three Doors West of Park Hotel

Steaks, per pound	14c, 16c, 18c
Roasts, per pound	8c, 10c, 12 1-2c, 14c
Boils, per pound	8c, 10c, 12 1-2c
Pork Roasts, Boils, or Chops, per pound	15c
Veal, per pound	10c to 20c
Lamb per pound	10c to 18c
Hamburg, per pound	16c
Burkhardt's Hams, per pound	18c
Burkhardt's Shoulders per pound	12 1-2c
Dry Salt Pork, per pound	17c
Lard, per pound	12 1-2c

We have boiled ham, dried beef, bolognas, wernerwurst, pressed or minced ham, summer sausage, pickel pigs feet. In fact anything in fresh or cured meats at all times.

A trial will convince you that our prices are right. Give us your next order.

Parrish & Wright

The New Cash Meat Market

Two doors west of Park Hotel — — Main Street.

Give Us A Trial Order

Perfect satisfaction guaranteed. We are here to serve you to your advantage and we do it for good reasons that we want you to continue coming back with your orders.

PARK GROCERY

OVERHOLT & ENGLISH

Both Phones 94.

Man Leaps from Window in Court House and Hikes

What seems to have been an attempt to burglarize the county treasurers office at the court house Saturday night was discovered when a man of whom a good description could not be secured was seen to leap from the south window leading from the corridor on the first floor of the court house Saturday night.

No signs of any attempt to get at the safe were discovered however and the authorities seem to think that the individual had been shut up in the building and had gone to sleep. Janitor Pigman scouts this theory, stating that he had gone through the building carefully before locking up Saturday afternoon

All attempts of the authorities to find the unknown prowler have been futile and as no clue was left as to his identity, it is probable that he will be able to make good his escape

Walker & Lawrence

"A Good Place To Buy Good Shoes"

Women's White Oxfords, 75c.

Marriage License

A marriage license was issued Saturday to Wilbur M. Smith 24, photographer, Coshocton and Lillian M. West, 19, daughter of William West Coshocton.

Not Too Timid.

"Maud is a timid girl," said George. "Yes," said Esther; "she'd jump even at a proposal."

NewspaperARCHIVE®
NewspaperARCHIVE®

THE DAILY TRIBUNE

INDEPENDENT MORNING DAILY

Entered as second-class mail matter at the postoffice at Coshocton, Ohio, under the Act of March 3, 1879.

The Tribune receives the service of the American Press Association, the International Syndicate, and the Publishers' Press, New York.

Editorial Office, Counting and Press Rooms, Main Street, near Sixth. Office open day and night.

A special favor is conferred by telephoning news to The Tribune. Both Phones.

SUBSCRIPTION TERMS:

Delivered by carrier, a week	10c	Four months by mail	$1.00
One year by carrier	$5.00	Three months by mail	.75
One year by mail	$3.00	Two months by mail	.50
Six months by mail	$1.50	One month by mail	.25

Cards of thanks and obituaries will be charged for at 5cts per line.

COMMUNICATIONS.

The columns of The Tribune are open to communications from its readers. All manuscripts should be plainly written and on one side of the paper only. No communication indulging in abuse or offensive personalities will be accepted. Opinions by the authors of communications in no way commit the paper to their views. No communication will be accepted which is not signed in good faith by the author, but upon request the signature will be omitted from the publication. No communication in excess of 700 words will be accepted.

AFRAID OF A VACATION

Thomas A. Edison "is going on" sixty-five, he has worked twenty-two years without a let-up, he smokes villainously black cigars while working—which is eighteen hours a day—and says he is going to keep on working until he is 150, when he intends to die.

Thomas has generally made good at every thing he ever tried, although he is now undergoing an ordeal which even he has some doubt about being able to see to a successful end. He is taking a vacation, the first one he has had since 1889, and he entertains fears as to the wisdom of such a course.

He says the best rest he can get is to work. When he works for eighteen hours he says he can sleep soundly the other six. Now that he is on a vacation he fears he will worry and come home in worse condition than he started out. Edison fears worry and at one time said the reason he worked all the time he was awake and slept all the time he wasn't working was to keep from worrying.

So he has gone to Europe on the advice of friends "to have a good time." But we fear he will be disappointed. He will find many things to worry about away from his laboratory. The size of the tips he is to hand out; catching the early morning trains; how the guides and hotels sting him; how many cigars to smoke a day; a lot of rubber necking people; strange beds every night or two; there are really too many occasions for worry on a trip of that kind to attempt to enumerate here.

But the great inventor will probably experience them all before he gets through with this vacation. It was said Harriman was killed by thinking in bed. Edison says he only spends six hours in bed and devotes that time exclusively to sleep. What sad irony of fate it would be if Thomas should shorten that 150 year span of life by taking a month's vacation!

"BALANCING" THE TICKET

Principle is forever at war with expediency in the selection of political tickets. All down through our national history there is proof of this statement. A presidential candidate is named to quiet the wrath of one faction of the party. A candidate for vice president is nominated to hold another faction in line.

Way back in the days of "Tippecanoe and Tyler, too," Harrison was forced on the standpat crowd in New York and Massachusetts by an over-whelmingly popular demand. The interests didn't want him and to even things up Tyler, one of their kind was put on the ticket. Johnson was forced on the ticket with Lincoln in the same manner.

Following the Civil war Garfield was the people's choice and the East grudgingly acceded to it, but failed the ticket will Arthur, the choice of Wall street. Fairbanks was also forced on the ticket with Roosevelt, "to hold him down." Fairbanks was a perfect type of the reactionary and nothing would have pleased Wall street better than to have had him head the ticket three years ago.

Taft was voted as a progressive at the time and to balance the ticket, Sherman of New York was put on as ballast. Regardless of whether Taft is really progressive or not, there was at least no mistake in judgment made when Sherman was named for vice president to satisfy the standpatters.

He is so utterly opposed to the things for which the insurgents stand that it is scarcely likely that he will even be named by even a standpat Republican convention to run for the office he now holds. There is nothing in common between Sherman and the President. The latter was obliged to repudiate Sherman in the New York Republican state convention last year. Many think that Sherman's open hostility to Taft's reciprocity program is due to the former's desire to "get even" for the roll down he got from his chief in the New York state row up last year. We do not believe that is true.

Sherman is opposed to reciprocity in any shape or form simply because he is opposed to any thing that is a departure from the highest form of protection obtainable. He rejoiced in the Payne Aldrich tariff law and would have rejoiced still more if its schedules had been higher. He is as objectionable in every way to those who are striving for progress in politics and legislation as Dalzell or Cannon ever were—and he is going the same trip.

There is no room in public life nor in the Republican or Democratic parties for such men as Sherman and Bailey and their reactionary followers, not even for the purpose of "balancing" the ticket.

Congressmen and members of the legislature in most of the states allow themselves enough mileage to go back and forth in autos or aeroplanes, and yet the people stand for the graft without protest.

When baseball players are "selling" for ten, fifteen and twenty thousand dollars apiece, it is time thrifty parents of large families of boys are turning their back yards into diamonds.

Timothy Woodruff says the Democrats will carry New York state next year. And they can have Timothy's support if the Republicans show any signs of adopting a progressive program.

The Wise Guy says: this year's crop of grass widows is unusually large, but only a few of them are living in clover.

QUAKERS VOW TO AVENGE LYNCHING

Every Effort to Be Made to Bring Lynchers to Justice.

Coatsville, Pa., Aug. 14.—Every person who is found to have been connected with the lynching last night of Ezekiel Walker, the negro because he murdered Policeman Edgar Rice Saturday night will be arrested and prosecuted. This was decided upon by county and city officials. It was determined immediately to put all available detectives on the case to get the names of as many persons as possible who were in the mob and have warrants issued for their arrest.

The fearful work of a frenzied mob here when it dragged a wounded negro from a hospital and burned him to death for the killing of Edgar Rice, a policeman, has aroused the greatest indignation in this community and everything possible will be done to bring to justice the ringleaders of the mob.

That such an affair could occur in a Quaker community like that in Chester county was not believed possible. Thousands of persons journeyed out to the scene of the burning.

Nothing is left of Ezekiel Walker, the victim, but his ashes, all unburned portions of the hospital cot that formed part of his pyre being gathered up by souvenir hunters.

Among the angriest people in the community are some of those who captured Walker, in a tree in the woods near here. He had two revolvers with him and when he was surrounded by the posse he threatened them. Several of the man-hunters fired at him and wounded him slightly. Evidently believing that he was about to be shot to death, Walker tried suicide, sending a bullet into his brain.

He fell to the ground and was quickly captured by the crowd. With no thought of lynching, but with the determination of having him tried quickly, for the murder of Rice, the posse laid him across three shotguns and carried him to a waiting automobile which brought him to the Coatesville hospital. When he reached the hospital Walker confessed his crime to Chief of Police Umsted and District Attorney Hawthrep.

Walker said: "I'd been out drinking in and I was feeling pretty good. I got out there near the Worth mills among the hunkies, and just to let on that I was a bold man and might hold 'em up I fired three shots from my gun. Of course they yelled and Rice, who heard the shots, came rushing up and grabbed me. They had yelled 'murder!' and I reckon he thought that was about it.

"I had too much gin and didn't calculate to go along. So I held back and asked Rice what he wanted me for.

"'For carrying concealed deadly weapons,' he said.

"'Then I won't go,' says I, trying to pull away. He drew his club and reached for his revolver and it must have been then that I shot him."

Ice cream sodas with crushed fruit, at Penicks'.

WHITE SLAVERS STEAL 2 GIRLS EVERY HOUR IN OHIO'S CAPITAL

Said to be Often Protected by Persons in So-Called Good Society.

Columbus, O., Aug. 14.—"Two girls are caught by the white slave traffic in Columbus every 24 hours," declared Dr. George V. Reichel, secretary of the International Civic Reform bureau, "and in the same time four are trapped in Cincinnati and three in Cleveland and Toledo." He then declared that local police can not do more than they are doing to stop the traffic because of inadequate laws. Dr. Reichel charged that in many cases the traffic is protected by persons in so-called good society who profit by it, and urged mothers to tell their daughters of the dangers they must face and that the young girls be more strictly chaperoned.

Woman Held by Police.

Raleigh, N. C., Aug. 14.—Mrs. William R. Yerby was arrested and held as a material witness in connection with the murder of J. P. Bissett, who was shot and killed in the woods a mile and a half east of here. The body was found by a farmer several hours later. Under cross-examination Mrs. Yerby said she was out driving with Bissett and had reached the spot where Bissett's body was found when some men whom she said she could not recognize rushed upon them and shot Bissett. Bissett's outer garments and a woman's clothing were found near the body. Mrs. Yerby's husband was also arrested, but he denies all knowledge of the shooting.

Was Inexperienced Rider.

Toledo, O., Aug. 14.—At the motorcycle meet of the Toledo Motorcycle club, Long, an inexperienced rider, lost control of his machine, it, skidding into the fence, striking C. Powers and C. Daybal, who were sitting inside the fence. Both were taken to a hospital. The machine was demolished.

Dedicated Automobile.

Zanesville, O., Aug. 14.—In the presence of his congregation, Rev. C. H. Holden, pastor of the Market Street Baptist church, dedicated his new automobile on the church lawn. He opened the service with prayer and followed with a sermon.

Swallowed Carbolic Acid.

Portsmouth, O., Aug. 14.—Alice Bolt, aged 24, despondent because poor business compelled her to give up the management of the Hotel Portsmouth, swallowed carbolic acid and died.

Marriage License

Wilbur Smith, 27, photographer Coshocton; Lillian N. West, 19 Coshocton.

The "CUB"

A Real New One
Tan or Black Calf

Rope stitched edge—heavy hand sewed shank.

"The best looking shoe you'll see."

$3.50.

See Window.

Walker & Lawrence

Walker & Lawrence
"A Good Place To Buy Good Shoes"
Misses $1.50, $1.75, $2.00 Oxfords. Sale Price $1.20

The Cash Store Special Grocery Sale
2 Weeks of Lower Prices---SALE

now on and lasting until Saturday evening Aug. 26, 1911. You simply cannot afford to stay away a single day during this sale. So many small lots of Groceries too small to advertise will be placed on our counters that it will make you forget the high cost of living. Just a few of the values you may expect is given here, you will find more and equally good value.

10c Pears	8c can	10c Royal Tapioca	8c	5c Matches	3c 35c doz.
10c Pork and Beans	7½c can	Best Japan Rice	4 lbs 25c	10c Shredded Cocoanut	7½c
10c Prepared Mustard	7½c Jar	Salsoda	4 lbs. 5c	10c Gelatine	8c
15c Roast Beef	10c can	Bulk Coffee	20c lb.	15c Corn	10c can
10c Corn	7½c can	Mackerel	4c each	Gold Dust	4c Pkge.
25c Cocoa	15c can	Bon Ton Window Cleaner	1c	Lenox Soap	3c 9 cakes 25c
10c Prices Jelly	7½c Pkge.	40c Gunpowder Tea	28c lb.	30c Brooms	23c
10c Peas	7½c can	50c Imperial Tea	30c lb.	10c Jelly Can	5c
Pea Beans	4½c lb.	10c Cream Corn Starch	7½c	10c Syrup	7½c can
				Silk Soap	3c cake

REMEMBER THE PLACE

The Cash Store

FRANK C. BURCH, Prop.

236 West Main St., Between 2nd and 3d St.

THE STORE FOR ALL THE PEOPLE ALL THE TIME.

PEOPLES' FORUM

CORRECTS AN ERROR

Editor The Tribune:—

I have no desire to create a false impression as to the results which will be obtained by installing electrically driven pumping machinery in our city pumping station and therefore, wish to correct a statement which I made in your issue of August 13th.

The net profits of the Coshocton Light and Heating Company will be increased 2. 4 per cent, instead of "more than doubled" if that company secures our city pumping business at a rate of $5000 per year for power for pumping 3½ million gallons of water daily. This increase in net profits, however, will still be at the expense of all other customers than the city.

The other customers will still pay the cost of their own energy; for $ 23,349.00 worth of city pumping, 10 per cent. on their own business and 10 per cent profit on the whole of the city pumping business.

In addition to this 2.4 per cent. increase in net profits, the installation of electrically driven pumps will enable the Coshocton Light & Heating Company at some future time to give the city its choice between renewing its contract for electric power at a higher rate, or buying a new steam equipment for its pumping station.

Advocates of electrically driven pumps have as yet heard nothing in regard to "lift," "priming" "foot valves," more wells and cleaner streams; all of which are factors tending to increase the cost of installing and operating electrically driven pumps. If my discussion of the rate question has not been sufficiently enlightening I shall gladly take up those other items of added expense.

Yours very truly,
JOHN R. FREW.

THE RACE A GOOD ONE

The State Fair Boys Fighting—Governor Harmon Will Visit Their Camp.

Fifteen hundred ambitious boys coming down the home-stretch is the best way to describe the great Boy's Race for the Free Trip to the Ohio State Fair. The old folks, preachers, teachers, politicians, Granges, Sunday schools, christians and sinners are becoming involved in some counties. Even Congressmen and federal officials at Washington are writing letters for their favorites. Some of the boy candidates are inducing their fathers to trade votes at coming primary elections to nominate township officers, in order to secure votes for the State Fair Trip. Some of the boys are making a quiet but effective canvass by personal visits and writing letters.

Every boy has an equal chance. Entries are open until ten o'clock Saturday, August 19th, at which time all applications must be in the hands of the President of the Board of County Commissioners, of if he is not in his office to be left with the County Auditor. The Presidents of all independent farmer institutions, regular farmer picnics, pioneer picnics, county corn improvement associations, county poultry associations, county horticultural associations are included in the meaning of "all other county agricultural organizations," as prescribed by the rules. It costs the boy nothing to try. Good care will be taken of him. Governor Harmon will visit the Boys' Model Camp, which will be near the National Guard Camp on the grounds.

No voting by proxy will be allowed. The boys must get their friends to attend and vote in person. No person can cast more than one vote. Hundreds of letters are being received asking that rules be changed. This is useless. Some letters come unsigned or badly written. Two alternates are to be chosen who will come in turn if the boy ahead of him can not come. Letters addressed to the boys in care of the Boys' Camp, State Fair Grounds, will be promptly delivered to them.

Samuel Taylor of the vicinity of New Guilford will go to Peoria, Ill., to day for a brief business trip.

The Oliver No. 11 Sulky

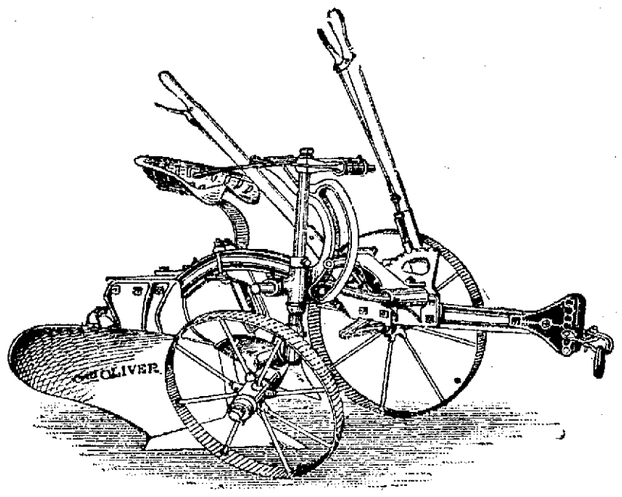

Sold on trial, ask your neighbor how he likes his.

The Gray Hdwe. Co.

ANNOUNCEMENTS

Kindly announce that L. N. Staats is a nonpartisan candidate for delegate for this county to the convention to revise the constitution and that he urges a new constitution that will tend to curb the influence of corrupt politics and let the people rule. Election Nov. 7.

JUSTICE OF THE PEACE

Editor The Tribune:

Please announce my name as candidate for justice of the peace, subject to the decision of the democratic primary to be held September 6, 1911.

M. W. Wimmer.

And there is no time for starting a bank account like the present. We offer the best banking facilities to be found in the city and our advise on money matters is unquestioned. A bank account is one of the requisites of a business man to-day and an account in our bank is of benefit to any business man.

The COMMERCIAL NATIONAL BANK

COSHOCTON, OHIO.

BIRTH NOTES.

A son was born yesterday to Mr. and Mrs. Charles Corder of Coshocton Route 5.

Mr. and Mrs. Walter Parks of Fresno are the parents of a son, born yesterday morning.

SICK LIST

Walter Clark of the New Guilford vicinity who has been seriously ill for several weeks was reported in a critical condition last evening.

Subscribe for The Tribune.

NEWSPAPER ARCHIVE® NEWSPAPER ARCHIVE®

Classified Advertisements

The Morning Tribune Classified Page is the meeting place of Buyer and Seller, get in and be convinced.

What you want, someone else has. What someone else needs you may have. The great Clearing House for the people's wants and the people's needs is the Classified Page in The Morning Tribune. If you need something, ask for it through The Morning Tribune's classified columns. If you have something of value which you do not use yourself, make it known through **The Classified Columns of The Morning Tribune.** It is the most closely read, the most widely read page of any local newspaper. Use it, it's cheap. It's effective. It gets results. The best 25 cent investment on earth. Try it. **25 words or less for 25 cents, to run six times.**

HENRY MILDER

626 Main street
DRY CLEANING and PRESSING
Suits $1.25
Skirts 50
Goods called for and delivered. Open evenings.

WANTED —Miscellaneous

WANTED—To rent five or six room modern house, centrally located at sixteen to eighteen dollars per month. State location and rental. Address, D. M. O. care The Tribune.

WANTED—Every piano owner to know that I do first class tuning and repairing. All work guaranteed. Address W. C. Osler, Roscoe, O. Bell phone 748.

WANTED—A farm of 10 to 50 acres near some good market or railroad stop; must be good soil and have good buildings. Give complete description and lowest price in answering. Address 105 Main street, Coshocton, Ohio.

WANTED—A good family driving horse about 5 years old. Inquire 332 N. Second St. or Citizens Phone 442.

WANTED—To rent a five room house. Address, P. O. Box 24 Coshocton.

NOTICE

I have decided to enlarge my business and want partner with two or three hundred dollars. A good paying proposition for a live man. Call or address Young's Coffee and Tea House 624 Walnut street, Coshocton, O.

NOTICE—Cider making at Royer's mill, Wills Creek, began Aug. 15. Will make cider Tuesday, Wednesday and Thursday of every week.

FOR SALE— Live Stock

FOR SALE—Pair goats, gentle and well broken, were in Centennial parade. Also harness and wagon cheap. A. W. Larcomb, 126 15th street.

FOR SALE—A 26 months' old chestnut sorrel draft gelding colt 15½ hand high, weight 1330 pounds, on pasture, rather thin in flesh, extra heavy bone and powerful, exceedingly gentle and tractable disposition. Broken to harness and works true. Sire, Isaac Norris' imported black Norman, Dam, Norman mare weighing 1725 pounds. Samuel Park, R. F. D. 2, Fresno, O.

FOR RENT —Rooms

FOR RENT—Three furnished rooms. One square from Main st. Mrs. W. H. Kipp 448 Chestnut.

FOR RENT—Store room formerly occupied by Imperial Restaurant. Fine location. Apply B. W. Pope.

Failed to Say Word of Direct Criticism Against the Governor.

Columbus, O., Aug. 14.—William Jennings Bryan, guest of the Jefferson club, in Columbus, failed to say any word or direct criticism of Governor Harmon.

"I mentioned some time ago some of the men I believed to be tolerable as presidential candidates and I am glad, as I was then that the Democracy is so fortunate as to have so many," said Mr. Bryan. This was the only sort of attack he would make on Ohio's governor. It will be remembered that in the list which Mr. Bryan made some time ago, there was no mention of Governor Harmon as one of the presidential possibilities.

"I am not ready to read anybody out of the Democratic party," he said, as he sat on the front veranda of the home of Harvey C. Garber, chatting with newspaper men. This was his most direct reply to the query as to whether he would attack Harmon. "You see," he added smiling, "I have been read out so many times myself."

Unconscious Versification.

A good example of unconscious versification in a learned treatise occurs in Dr. Whewell's work on mechanics. "Hence no force, however great, can stretch a cord, however fine, into a horizontal line which is accurately straight."

COSHOCTON HORSE & MULE CO. expect to have 80 head of horses at their sale Friday, August 25, 1911. Among them will be some high class one of all kinds Three pairs of matched geldings of the general purpose tpye and several of the best roadsters we have had this year. As usual, plenty of the cheaper ones.

Horses sold at private sale will be charged the same commission as if sold in auction. Try and be with us if possible, and oblige,

Yours truly, J. M. ADAMS, Coshocton Ohio. F. W. Andrews, Auctioneer. McConnell & Karr, Clerks.

MISCELLANEOUS

IF YOU CRAVE for riches; get a copy of The Money Makers Manual, its full of wealth-creating opportunities, price 25c postpaid. A. H. Weil, Canton, Mass.

A GOOD OPPORTUNITY—Let us start you in the tea and coffee business; experience not necessary; outfit free; a good opportunity. Write Burns & Reed, 209 Hudson St., New York.

ALL KINDS of Upholstering, Furniture repairing and covering done. Call or address A. A. Randles, Roscoe, O.

AGENTS WANTED to sell Clarke's fly exit which lets flies and mosquitos walk out at top of screen. Dr. L. W. Clark, Carterville, Mo.,

NOTICE— $2 glasses for 75 cts. Eyes tested by the most satisfactory modern test. Everything in glasses. W. H. Daniels, Jeweler, 520 Main st.

Avoided Bicycle; Hit Car.

Cleveland, O., Aug. 14.—Robert H. Perdue, insurance man, and his wife, Eleanor Perdue, playwright, were seriously injured when a street car struck and overturned their automobile. The accident was caused by Perdue's successful effort to avoid running down a boy on a bicycle.

Haitien Looters Shot.

Port au Prince, Aug. 14.—Seven men who were caught looting here, were shot. General Firmia has returned here from Cape Haytien and is going to Porto Rico. The election of General Leonte is unsettled.

Two Boats Missing.

Aden, Aug. 14.—The British steamship Fifeshire has gone ashore twenty miles south of Guanifad. Part of the crew and passengers were landed here. Two boats containing thirty persons are missing.

Mexican Official Explains Loan.

Mexico City, Aug. 14.—In explaining the $10,000,000 loan recently contracted for by the Mexican government in New York, Jaime Garza, subminister of finance, said: "The loan was made to maintain a gold fund abroad. At this season the exports diminish, due to the fact that the harvests are not yet gathered, and also at this time there is a paralyzation of business along certain lines, due without doubt to the existing political conditions."

Elks and Kraut Makers.

Sandusky, O., Aug. 14.—Ohio Elks, holding their annual reunion at Cedar Point this week will have to share the resort with the National Association of Sauerkraut manufacturers. The makers of the odorous delectable will hold their first session Tuesday forenoon. Prominent among those already at Cedar Point for the convention is A. J. Mullen of Pittsburg, who sent President Taft a thirty-six gallon cask of sauerkraut from Erie and Sandusky counties.

BOSTON WOOL

Boston, Aug. 14—There has been a fairly active wool market and demand is steady. Transfers are mostly in small lots, but they are quite general, and to different manufacturers. A sharp expansion in business would, it is believed, follow the settlement of the tariff question, as manufacturers are in need of supplies. Holders of wool are firm in their views, and are refusing to shade prices even fractionally.

Corrected.

Fred—Forgive me, dear; I know I'm a perfect ass. Jane—Oh, don't say that! Nothing is perfect.

FOR SALE—Houses

FOR SALE—Two lots and 5 room house in Canal Lewisville. Very desirable location. J. B. Thomas, administrator, 753 Pine street. Bell Phone 424.

Couldn't Forget It.

"Saturday night some miscreant lugged off a whole cord of my wood, and somehow I can't forget about it," declared Silas.

"Have you tried to forget it?" inquired his friend.

"Yes. Sunday morning I went to church, hoping I could get it off my mind, and before I had been there five minutes the choir started in singing 'The Lost Chord,' so I got out."—Judge.

Reckless Gambling.

"I'm afraid my husband is developing the gambling instinct," sobbed the bride.

"What's the matter, dear? Has he been playing poker?"

"No, but yesterday he offered to match pennies with Brother Frank to determine which one should pay the car fare."—Detroit Free Press.

Getting Down to Business.

Mistress (to new servant)—There are two things, Mary, about which I am very particular. They are truthfulness and obedience. Mary—Yes'm, and when you tell me to say you're not in when a person calls that you don't wish to see which is it to be, mum—truthfulness or obedience?

Defined.

Precocious Child—Papa, tell me what is humbug? Parent (with a deep drawn sigh)—It is, my dear, when your mamma pretends to be very fond of me and puts no buttons on my shirt.

He who loves goodness harbors angels.—Emerson.

FOR RENT —Houses

FOR RENT—Seven room house with modern improvements. Located at 323 North Eight street. Call Citz. Phone 395.

FOR RENT—House of 8 rooms, 381 S. Ninth. Furnace, gas and water. Stable, large lot, east front. Hanlon Furniture store, or Warner Seward, Hanlon farm, 944 Citizens phone.

FOR RENT—Seven room house, all modern conveniences, corne Fourth and Locust streets. Also two furnished bed-rooms, Inquire 219 North Fourth street or cal. citizens phone 236.

FOR RENT—Five rooms, with all modern conveniences in the Hesket residence, Cambridge street. Suitable for small family. Laundry, with soft water attached. Call 539 Cambridge st. or see J. A. Hesket.

Save Entombed Men.

Pottsville, Pa., Aug. 14.—From an imprisonment for fifty hours in a gangway of the East coal mine near Ashland, two men were rescued alive while a third was found dead. All three men were caught by the caving in of the mine roof. A large gang of rescuers immediately began to dig and encouraged by rappings which indicated that the men were alive kept up the work all night.

Key and Dragon.

A big key, the symbol of St. Peter, on the cupola of the Church of St. Peter-Upon-Cornhill, in London, is the largest weathercock in the city. The dragon on Bow church, in Cheapside, is next in size, being only a few inches shorter.

Aquatic Sports More Popular This Year Than Ever Before

Photo copyright by American Press Association, 1911.

SWIMMING and other aquatic sports are becoming more popular all over the country, and in regions where there are lakes or rivers and along the sea coast there have been numerous contests this summer in which noted swimmers have taken part. T. H. Robinson of Princeton, who won the 440 yard dash in the intercollegiate contest at Sheepshead Bay, doing the distance in 6 minutes 53 seconds, five seconds better than the record, is shown in the foreground. The picture also shows a contestant for high diving honors. In judging this contest the clean manner in which the athlete enters the water is taken into consideration.

FOR SALE —Live Stock

FOR SALE—Two black colts 1 and 2 years old, from Forney Bros., Vanquor and a large general purpose mare. Will make a match team. 20 head Dekaine bred ewes, 10 head 1 year old sheep and 40 head lambs from a Gamber Ram, a few breeding Rams. S. A. Erman, Conesville, Route 1.

FOR SALE —Farms

FOR SALE—A well improved, ninety acre, hill farm just four miles out. A seventy acre farm near city. Inquire H. M. Ewing, Courley Bldg.

FOR SALE—Farm 130 acres well improved, good water, plenty fruit, good timber, excellent neighborhood; if sold soon will give possession this fall. F. M. DeWitt, R. F. D. 2. Newcomerstown, O.

PRINCIPALS IN CRIME.

Charged With Conspiracy, Arson and Manslaughter.

Knights of Khorassan at Toledo.

Toledo, O., Aug. 14. From all parts of North America the scattered bands of Arabs have begun to assemble in this city for the tenth biennial convention of the Dramatic Order Knights of Khorassan. The convention will open in Pythian castle with addresses of welcome and a general reception.

Gambler For Job.

St. Clairsville, O., Aug. 14.—A. M. Brown has secured for the third time a $720 a year job on the flip of a coin. The Belmont county election board is half Republican and half Democratic and they decided which party shall be given the clerkship by tossing a coin. The Democrats have won three times in succession.

POPE AT MASS.

Aged Pontiff Lies in Bed During Ceremony.

Rome, Italy, Aug. 14. Owing to decreased fever, the pope's condition improved so much that Father Bressan, at the request of Cardinal Merry Del Val, celebrated mass in the pontiff's sick room. The pope's sisters and nieces knelt at the bedside, causing a touching scene as they wept when the pontiff took holy communion.

Though he expressed a desire to do so, the patient was not permitted to sit up in bed by the physicians, owing to his extreme weakness.

Two weeks must elapse before the pontiff enters into a period of convalescence, according to the physicians. If there should be a return of the sweltering weather that has prevailed here for some time, grave fears are entertained of a relapse.

FOR SALE—Miscellaneous

FOR SALE at a bargain, new E. M. F. touring car, fully equipped. Apply George Seigrist, Coshocton Automobile Co.

FOR SALE—$30 Mission China Closet $15. Fancy oak chair $3.00. $25 gas range $12.50. Sideboard $10. Cabinet bath, all bargains for quick sale. 417 S. Fourth st.

FOR SALE—Organ, Edna Piano Case. Mahogany finish in first class condition. Address 139 Mulberry.

FOR SALE—Horse, buggy and harness. Horse 3 years old, sound and well broke. Must be sold at once. A snap for a quick buyer Apply at Howard Wolfe's livery, city.

FOR SALE—A well diversified list of Municipal and Industrial Bonds netting from 4 to 6 per cent suitable for the requirements of guardians, trustees and individuals. Inquire of H. M. Ewing, Courley Bldg.

FOR SALE—A lot of nice Single Comb White Leghorn Cockerels at a reasonable price at Fair View Poultry yards. Nick Randles, Roscoe, Ohio.

FOR SALE—Lot, on Hamilton Ave., 52 ft., front; water gas, sewer, sidewalk, trees, etc., east front. Cash or time. Bargain. Phone C. 660.

LOST

LOST Strayed or Stolen—Black and tan hound bitch with two notches in left ear, answers to name of "Dart." Lost near Grade school in Keene township. Liberal reward if returned to Wade Steed 1524 E. Chestnut st. Bell phone, 625.

LOST—A $5 gold piece between J. P. Forbes' residence and 7th st. Reward. L. W. Schoonover, 229 South 5th street.

LOST—A linen hand bag braided in blue and containing a coin purse between West Lafayette and Coshocton on Canal road, 714 Vine street Cit. Phone 753 A.

LOST—A black pocket book containing about $4.25. Also name and address. Between Adams Mills and Coshocton. Finder leave at Tribune office. Reward.

LIVE STOCK SHOW

There is new life and ambition among Ohio and middle west breeders. The ribbons taken in the Columbus Show Ring have a greater value than those won elsewhere. The ambitious owner of a good animal is conscious of the fact that if he wins at the Ohio State Fair, he has established his standing as a breeder and can obtain good prices. It is this enviable position which Ohio has won that has made our Capital City the undisputed Battle Ground of the Breeds.

The foremost breeders of many states have entered and the battle will be fought to the finish. The best judges in the United States will award the premiums.

Quite In His Line.

"Who was that man I had for a partner at bridge last night?"

"He's a comic dramatist."

"I might have known it."

"Why?"

"He made some mighty funny plays."—Washington Herald.

RHEUMATISM AND KIDNEY DISEASE Cured in a Few Days
with Denn's Sure, Safe and Speedy Cure. Our discoverer 10 years a sufferer was cured in one week. 25c and 75c per bottle, all druggists.
DENN'S R. C. CO. COLUMBUS, OHIO

THE CASH STORE

BOUCHARD'S FRENCH CAPSULES. These tiny Capsules are superior to Balsam Copaiba, Cubebs, etc., and guaranteed to cure GONORRHOEA and GLEET in 48 HOURS without inconvenience. Price, 50 cts. per box. Sent by mail. Cut out this adv. and send it to THE UNITED MEDICAL CO., Box 74, LANCASTER, PA., and they will send you for a short time free of charge a 50c. box of the Capsules in order to introduce the remedy.

Sold In Coshocton by C. E. Anderson

For all kinds of live stock insurance and for up-to-date Veterinary service, call
Dr. L. D. Northrop
Veterinarian
with livery in connection affording prompt service. Both phones at residence and office.

CHAS. W. LOOS & SONS
Main Street Garage and Salesroom, New and Second-Hand Automobiles for sale. Ricketts Bldg, Opp City Hall Bell phone 573. Cit. 749-B.

VERY LOW ROUND TRIP FARES to all points on THE GREAT LAKES via WHEELING & LAKE ERIE RAILROAD in connection with STEAMER LINES
See nearest W. & L. E. Agent, or write R. F. Kelley, G. P. A., Cleveland.

Wheeling & Lake Erie Railroad
Very Low Rate
Niagara Falls Excursions
Iuuly 7 and 19. Aguust 3 and 21
Via Cleveland and Steamer or All Rail.
For details regarding fares and schedules see nearest W. & L. E. Agent, or write R. F. Kelley, G. P. A., Cleveland, Ohio.

OSTEOPATHY
Dr. D. C. Westfall, the Dunn Bldg. Office hours 9 to 11 and 2 to 5. Citizens phone Res. 401-B, Office 717.

The Glass Undertaking Co.
Office No 527 E. Main St.
J. E. GLASS
Embalmer and Funeral DIRECTOR
Ambulance Service
Both 'Phones No. 419

McCONNELL & KARR
"The Office of Good Insurance."
"The Best Real Estate Values Always."
Office just off Main street, on Fourth.
BOTH PHONES

GAINING CONFIDENCE

The State Fair is growing in favor and gaining the confidence of the best citizens. Men prominent in financial circles, industrial enterprises, railroad managers, trades and professions are lending a helping hand to a good cause. The strength and real wealth of the state and nation must come on of the ground. Every person who wants the world to become better and methods improved ought to see the State Fair.

NEWSPAPER ARCHIVE® NEWSPAPER ARCHIVE®

A Free Trip To COSHOCTON

MIDSUMMER SPECIALS

A Free Trip To COSHOCTON

This Morning We Start our Midsummer Special Sale

Which Means From Aug. 15th To 31st You Have The Opportunity Of Buying

Seasonable Merchandise at Surprisingly low prices.

A Free Trip to Coshocton

How can you get this free trip to Coshocton? It is like this, during this AUGUST SALE, from the 15th to 31st, you purchase $10.00 or more of merchandise at this store and we will refund you your railroad fare within a radius of 25 miles.

Specials in Every Department

Every department has extra specials for you. Note some of the following ones below, then join the shrewd shoppers who will take advantage of this AUGUST SALE and a free trip to Coshocton.

White Goods

One table of fine White Dress Goods in checks stripes, dots and small figured designs, formerly 20c and 25c values. August sale ..... 15c yd

One table of still finer White Goods in neat designs and stripes, formerly 30c and 40c per yard. August sale... 19c yd

Corset Cover Embroidery and Flouncings in a good line of patterns. August sale..... 12½c yd

Muslin Garments

Women's $1.00 and $1.25 Gowns and Slipovers. August sale 75c

Womens' Long Shirts, $1 value. August sale 75c

Womens' and Misses' Short Skirts, 75c and $1 values. AUGUST SALE 57c

Rugs and Carpets

The time is now ripe for you to buy that rug or rugs you may want in the future, take advantage of these prices during our August sale.

All 8-3x10-6 Wilton Rugs, $32.50 values. August sale ..$25

All 9x12 Tapestry Rugs, August sale $10

All 8-3x10-6 Roxbury Rugs, August sale price $15

All 8-3x10-6 5-frame Ingly brussels, AUGUST SALE $18

All 8-3x10-6 9-wire Tapestry Rugs, AUGUST SALE $10

All 8-3x10-6, 9 wire Tapestry Rugs, August sale $8.50

THREE QUARTER CARPETS—Our entire line of ¾ Carpets is offered during this August sale at **Wholesale Prices.**

Wash Goods and Domestics

36 in. Hill's Bleached Muslin during this sale, per yard 8c

20 yds of fine quality unbleached muslin, for AUGUST SALE $1.00 ..... $1.00

500 yds all Linen Crash for AUGUST SALE yd 5¾c

36 in. Light Percales, all good patterns for AUGUST SALE..... 9½c

All linen hand Towels, 25 to 35c values. AUGUST SALE, each 19c

500 yds. Apron Gingham, AUGUST SALE, yd. 3¾c

500 yards regular 10c and 12½c Dress Ginghams. August sale ..... 8½cyd.

Princess Voile, a fabric which will make handsome little gowns in a good line of colors. Aug. sale ..... 35c yd.

Linen Pongee Suitings in colors, formerly 30c to 45c, August sale..... 19c yd.

Imported Shirting Madras in white grounds with colored stripes, 25c value. August sale... 17c yd

Silks

24 in. Figured Foulards, 75 values 39c

24 in. Figured Foulards, 85c values 69c

24 in. Figured Foulards, $1 values 79c

27 in. Black Serge Silk, 85c value 48c

Dress Goods

50 in. Black Panama, invisable stripe, $1.25 value 84c

42 in. Black Panama, invisible stripe, 85c value 57c

One table 40 and 42 in. Colored dress goods in brown, blues, greens, tans, wisterias and fancy mixtures, all $1 values. August sale 67c a yd

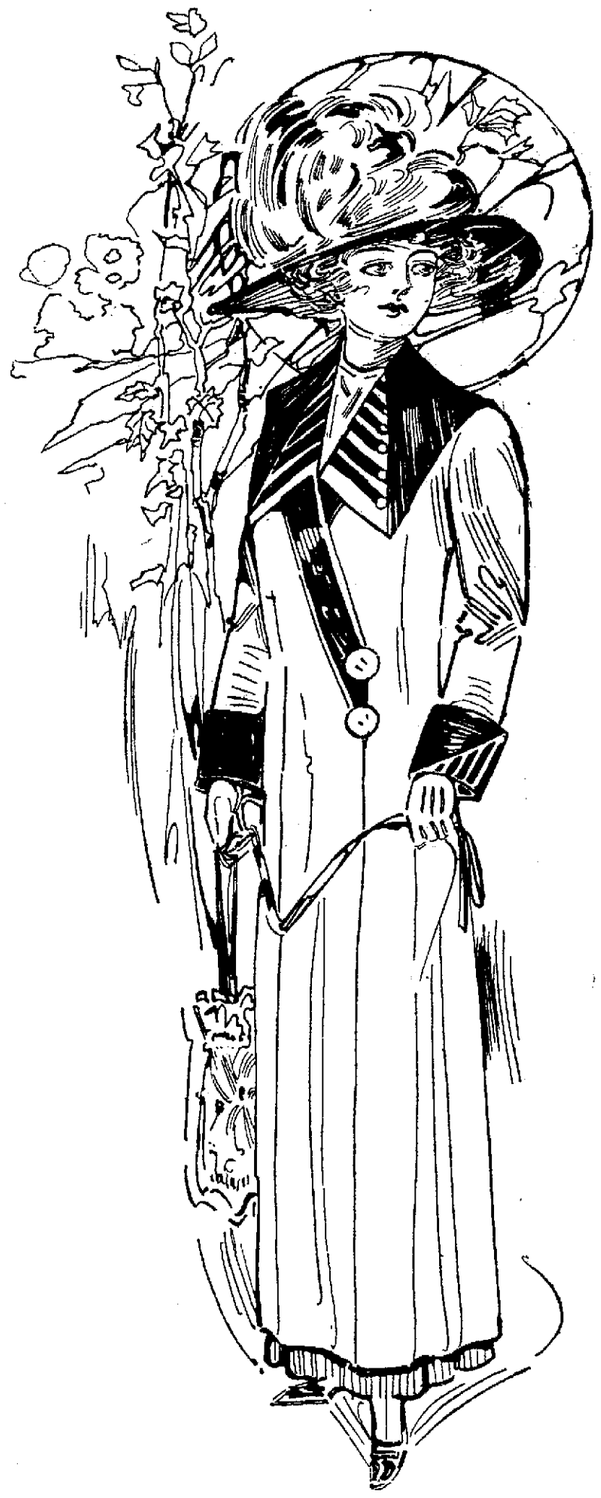

All kinds of Underwear, from 50c down, 10 per cent discount.

All knit Underwear from 75c up, 20 per cent discount.

All Lace Curtain, 25 per cent discount.

25 Women's Black Underskirts, $1.00 values, AUGUST SALE 50c

Dinnerware

All fancy China, 20 per cent discout.

3 Haviland 100 piece sets will be offered during this sale at $19.00

Millinery

We have not stopped to even think of the cost of these trimmed hats which have been cut so deep in price that you cannot resist the tempting hats at such prices.

25 trimmed hats, formerly $3.50 to $5, AUGUST SALE..... 50c

25 trimmed hats, formerly $6.50 to $10, AUGUST SALE $1.00

25 trimmed hats, formerly $7.50 to $12.50, AUGUST SALE..... $1.75

Ready-to-Wear Garments.

This department has many a good suit, dress, shirt waist, coat and under skirt at prices in reach of everyone; some at one-half, one-third and one-fourth the regular price. During August it will more than pay you to visit this department.

20 women's 50 and 54 in. coats in the season's latest models in plain and fancy mixtures, many of these models were picked up by our buyer last week in the ready to wear market; values $12.50 to $15. AUGUST SALE **$9.85**

60c ON THE Dollar---FURNITURE---60c ON THE Dollar

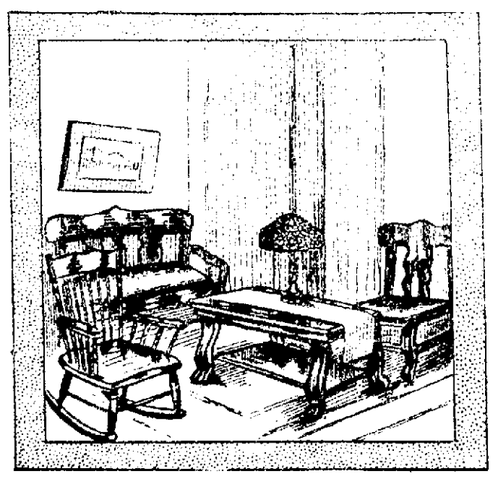

AUGUST SALE of Furniture is to your advantage for to make room for the fall lines, which will soon be coming in. We have gone through our well known line of furniture and selected 125 pieces of furniture including such as bed rooms, parlor and dining room and library furniture and marked these pieces at a reduction of 40 per cent, as we must have the room and no doubt you need some of these following pieces, such as

$28.00 BUFFETS for $16.80
$33.00 BUFFETS for $19.80
$38.00 BUFFETS for $22.80
$27.50 PARLOR SUITES for $16.50

$13.50 LIBRARY TABLES $8.10
$16.50 LIBRARY TABLES for $8.10
$16.50 LIBRARY TABLES for $9.90

$4.50 PARLOR TABLES for $2.70
$6.00 PARLOR TABLES for $3.60
$7.00 PARLOR TABLES for $4.20
$8.50 PARLOR TABLES for $5.10

Space will not permit us to tell you all the good pieces of furniture which we have marked down for this AUGUST SALE. Investigate and convince yourself that we have done all we claim to do.

The Fountain Dry Goods Company

NEWSPAPER ARCHIVE® NEWSPAPER ARCHIVE®